

Telephone:  
LANGHAM 0157 & 0158

Telegraphic Address:  
LITHOTRITE, PHONE, LONDON

# JOHN WEISS & SON, LTD.

*Surgical Instrument Makers,*

MAPPIN HOUSE

WINSLEY ST., OXFORD ST., LONDON, W.1

ESTABLISHED 1787

---

## HAND OPERATING LAMP

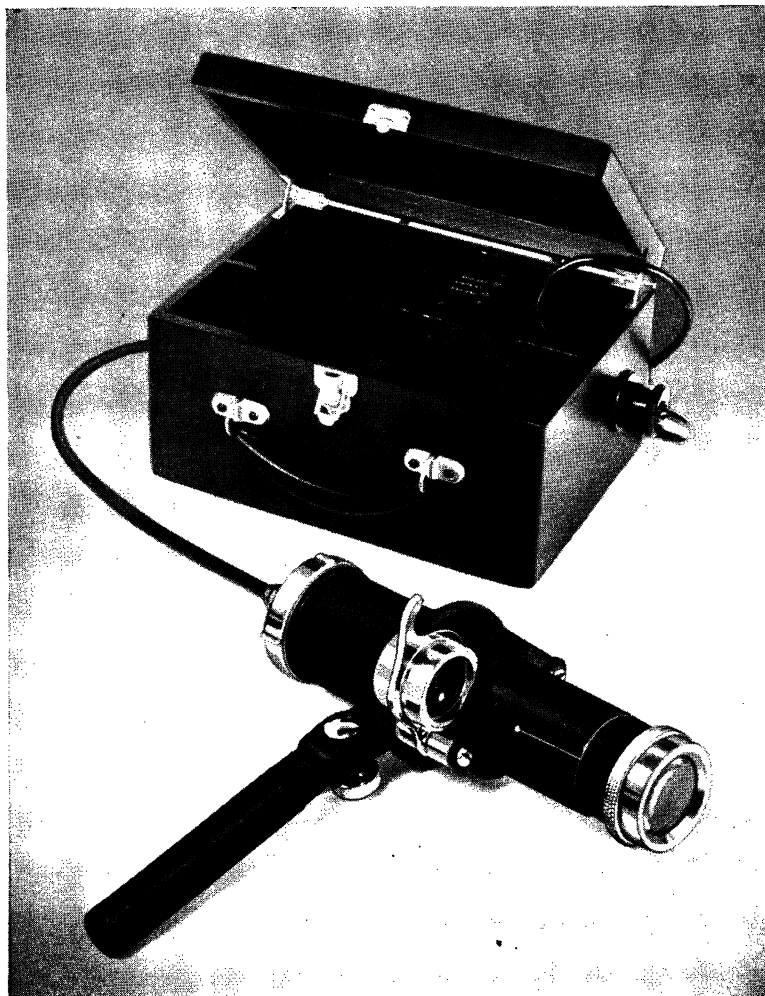

Complete in carrying case with transformer for A.C. Mains supply—£23 10s.

*a*

*i*

**CLIFFORD BROWN L<sup>D</sup>.**  
**45 WIGMORE STREET**  
**LONDON, W.1**

Telephone WELBECK 4730

(Private Branch Exchange)

***Manufacturing Dispensing Opticians***

*A High Grade Dispensing Service is available  
at all our Branches*

EAST SHEEN	- -	210 Upper Richmond Road, S.W.14
GLASGOW	- - - -	141 Bath Street, C.2
KINGSTON	- - - -	14 High Street
MANOR PARK	- - -	652 Romford Road, E.12
MORDEN	- - - -	8 Morden Court Parade
ORPINGTON, KENT	- - - -	260 High Street
PERTH	- - - -	143 South Street
PUTNEY	- - -	151 Upper Richmond Road, S.W.15
REDHILL	- - - -	113 Station Road
REIGATE	- - - -	25 Church Street
RICHMOND	- - -	7 Lichfield Terrace, Sheen Road
S. WIMBLEDON	- - -	70 The Broadway, S.W.19
SUNDERLAND	- - -	204 High Street West
TWICKENHAM	- - - -	24 York Street
VICTORIA	- - - -	52 Sloane Square, S.W.1
WANDSWORTH	- - - -	67 East Hill, S.W.18
WATERLOO	- - - -	298 Waterloo Road, S.E.1
WELLING, KENT	- - - -	35 Bellegrave Road
WIMBLEDON	- - - -	84 High Street, S.W.19
WORTHING	- - -	Revenue Buildings, Chapel Road



BY APPOINTMENT OPTICIANS TO HER LATE MAJESTY QUEEN MARY

# DIXEY

ESTAB. 1777

## Instruments for Corneal Grafting



*Paufigue's Angled Knife*

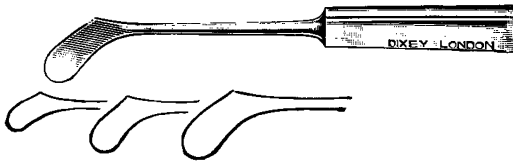

*Desmarre's Scarifiers (3 sizes)*



*Franceschetti's Trephines with STAINLESS STEEL blades, available in the following sizes:—5.0, 5.1, 6.0, 6.1, 7.0, 7.1, 8.0 and 8.1 mms. diameter.*



*Barraquer-Llovera Fixation Forceps*

**C. W. DIXEY & SON LTD.**  
19 WIGMORE STREET · LONDON, W.1.

TELEPHONE ·  
LANGHAM 1783

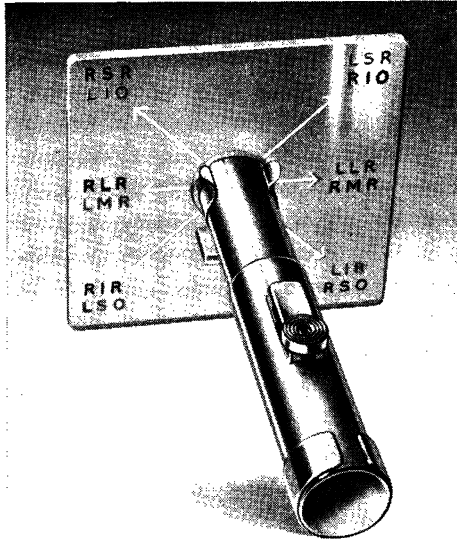

The  
**DREW  
 PARETIC  
 MUSCLE  
 ISOLATOR**

The detection of paresis in the extra-ocular muscles and identification of the muscles concerned is a procedure which is often essential but can be lengthy and complicated. While detailed information is obtainable with the Hess or the Lancaster screen, there is a place for some means of providing an indication more quickly and simply in the consulting room.

This new instrument, the Paretic Muscle Isolator, has been designed by Mr. J. G. Drew to simplify and expedite recognition of muscle paresis. It clips to a pen torch and the only accessory required is a pair of red-green goggles.

*Write for details of this or any other ophthalmic equipment in which you are interested.*

**LONDON OPTICAL COMPANY**  
 LIMITED

**LONDON OPTICAL HOUSE, COWPER STREET, LONDON, E.C.2**

Telephone: Clerkenwell 0455

AVAILABLE FROM STOCK

# THE HAAG-STREIT SLIT LAMP

**ADDITIONAL ACCESSORIES:**

THE GOLDMANN TYNDALLIMETER

EXTRA EYEPIECE FOR TWO OBSERVERS

MEASURING EYEPIECE

3 MIRROR CONTACT GLASS FOR EXAMINATION OF PERIPHERAL FUNDUS

THE STERCKS MARTIN CORNEAL PACHOMETER, etc.

**PRICE**  
**£275**

STANDARD EQUIPMENT AS ILLUSTRATED  
INCLUDES THE HRUBY LENS AND  
GONIOSCOPE

EXQUISITE WORKMANSHIP AND FORTHRIGHT DESIGN HAVE EARNED FOR THE HAAG-STREIT SLIT LAMP TRULY WORLD-WIDE ESTEEM

**Stercks Martin**  
LTD

DISPENSING OPTICIANS

36 & 56, NEW CAVENDISH STREET  
LONDON W.1.

TELEPHONE:      HUNTER 0633

---

---

---

---

---

---

---

---

---

---

OFFICIAL IMPORTERS AND AGENTS FOR HAAG-STREIT LTD.

# Melson Wingate Ltd

7, WIGMORE STREET, LONDON, W.1.

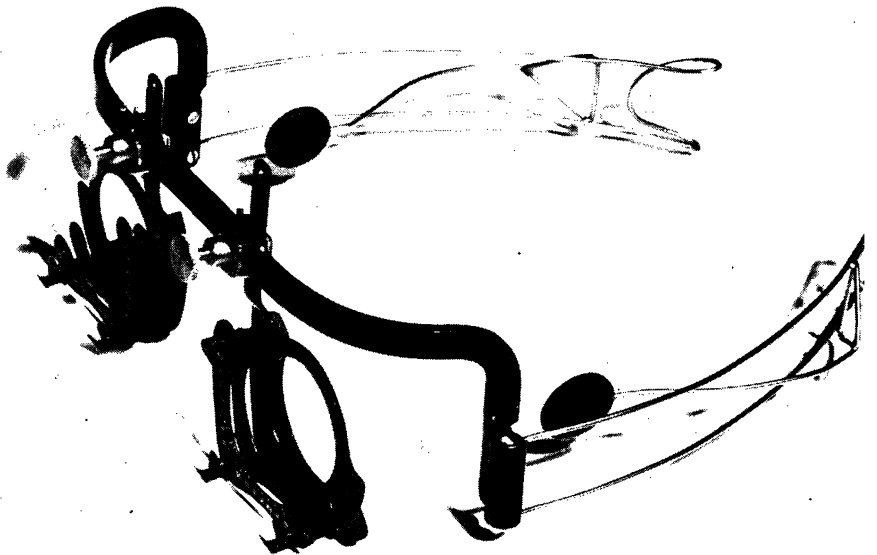

*Patent applied for*

## **THE TEMPLE GRIP TRIAL FRAME**

Designed to fit all faces.

Allows for asymmetrical eyes.

Only one screw adjustment to each eye.

## THE TEMPLE GRIP FRAME

A Spectacle that does not rest on the nose, yet retains the appearance of a normal frame.

Especially useful in cases of patients who cannot tolerate any pressure on the bridge of the nose.

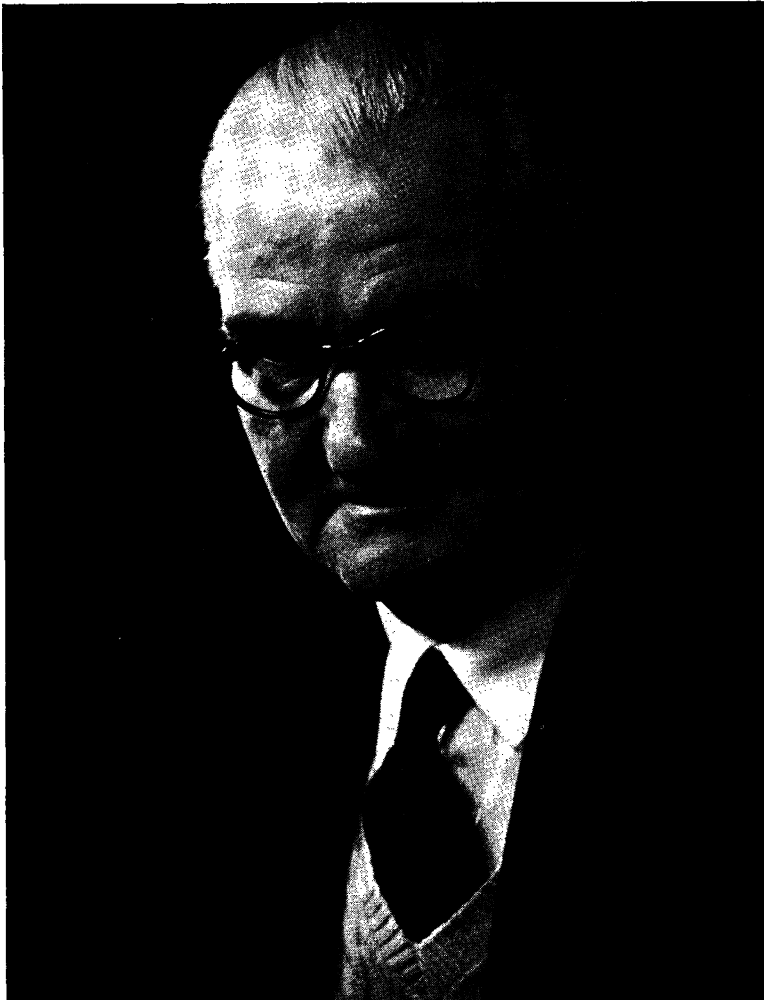

L.V.A.



SCHEME

This scheme is a planned and comprehensive solution to a hitherto insoluble problem. The three sections of the scheme are:

### 1. ASSESSMENT OF MAGNIFICATION – A Quantitative Method.

The new KEELER "A" Series Test-Type notation, laying special emphasis on the region beyond 6.36 provides a uniform progression of type sizes. Thus, for the first time, the patient's reading acuity can be accurately determined, and – more important still – the precise magnification needed to raise the acuity to any desired or practicable level can be read off from a specially-devised table.

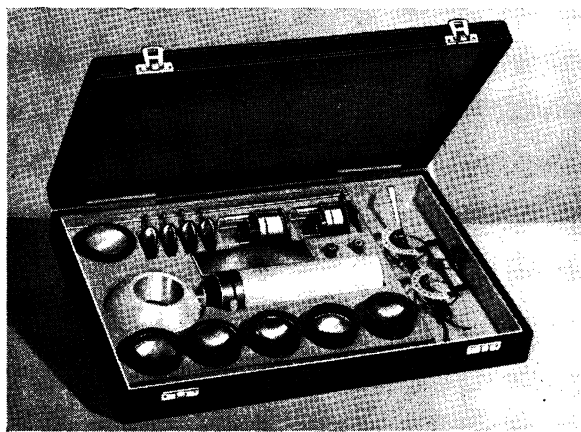

### 2. PRACTICAL VERIFICATION.

Because magnification can now be predicted without recourse to a magnifier, it follows that verification of the finding becomes a distinct and valuable procedure. The Verification Set LVA 1-1 shown here provides magnifiers from  $2\times$  to  $8\times$  all interchangeable in a trial frame, plus illuminated compound aspheric magnifiers to extend the range from  $8\times$  to  $20\times$ .

### 3. DISPENSING.

A comprehensive set LVA 3-1 enables a wide variety of patient's aids to be made up easily from interchangeable, standardised components. Any desired type of appliance, incorporating the magnification prescribed by the oculist, may be assembled for "on-the-spot" trial by the patient, before finally ordering.

Examples of such appliances are illustrated on facing page.



---



---

## C. DAVIS KEELER LTD.

---



---



# helping the partially sighted

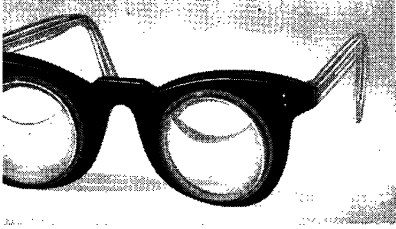

## CRESCENT MAGNIFIER

2, 3, 4, 5 or 6x

Provides distance vision while maintaining full width of field for reading.

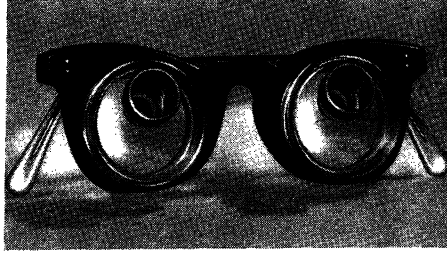

## TELESCOPIC SPECTACLE

1.75 or 2.5x

A monocular or binocular unit for distance vision. The decentred telescopes ensure adequate lower peripheral field.

## SPECTACLE MAGNIFIER 6x or 8x

Reading matter is kept in constant focus by locating it against the transparent plastic distance-piece.

Displayed components below show how an R.X. lens may be mounted behind the aspheric magnifier.

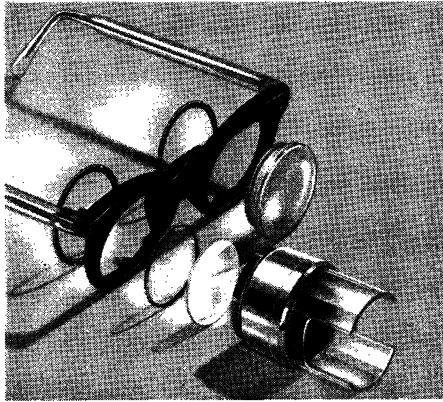
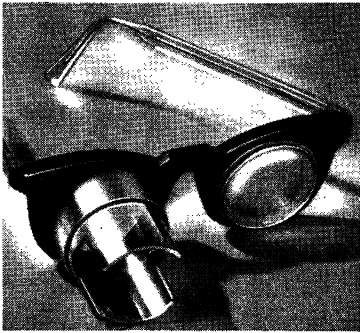

9, WIGMORE ST., LONDON, W.1

WELBECK 8512



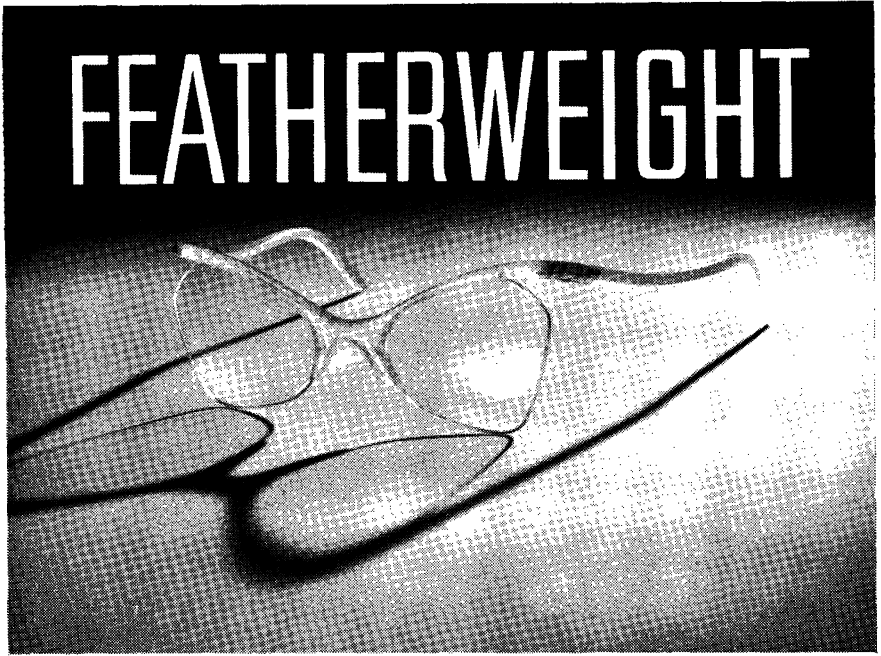

*A new concept of eyewear comfort*

\*

Weighing less than half-an-ounce, these new spectacles will have an irresistible appeal among those who demand lightweight eyewear. In perspex or tortoiseshell with Igard plastic lenses, they are a fine example of modern styling allied to traditional craftsmanship.

**CLEMENT CLARKE**

*Optical Dispensing Service*

# CLEMENT CLARKE

LIMITED

Dispensing Opticians—Designers and Manufacturers  
of Ophthalmic Instruments



*Service  
through  
Forty  
Branches*

ASHFORD—85, High Street.  
 AYLESBURY—9, Kingsbury Square.  
 BASINGSTOKE—25, London Street.  
 BEDFORD—5a, St. Peter's Street  
 BEXLEYHEATH—168, Broadway.  
 BLETCHLEY—117, Bletchley Road.  
 BRIDGWATER—36 High Street.  
 BROADSTAIRS—84, High Street.  
 CAMBRIDGE—59, Trumpington Street.  
 CAMDEN TOWN—156, Camden Road, N.W.1.  
 CANTERBURY—16 High Street.  
 CHATHAM—50, High Street.  
 COLCHESTER—73, Crouch Street.  
 DARTFORD—1, Market Street.  
 EALING—24, Uxbridge Road, W.5.  
 FOLKESTONE—1b, Cheriton Place.  
 GRAVESEND—184-5, Parrock Street.  
 GRAYS—42, Orsett Road.  
 HERNE BAY—155, High Street.  
 HERTFORD—8, Parliament Square.  
 HITCHIN—7, Hermitage Road.  
 KILBURN—348, High Road, N.W.6.  
 LUTON—48, Gordon Street.  
 MAIDSTONE—Invicta House, Pudding Lane.  
 MARGATE—212, Northdown Road.  
 NEWBURY—44, Cheap Street.  
 NEWTON ABBOTT—37, Courtenay Street.  
 PALMERS GREEN—130, Green Lanes, N.13.  
 PETERBOROUGH—15, Cowgate.  
 RAMSGATE—22, King Street.  
 READING—97, Queen Victoria Street  
 RUISLIP MANOR—77, Victoria Road.  
 ST. ALBANS—36, London Road.  
 SHEERNESS—3, Hippodrome Buildings, Trinity  
 Road.  
 TAUNTON—31, North Street.  
 TORQUAY—Next G.P.O., Fleet Street.  
 WATFORD—23, Clarendon Road.  
 WHITSTABLE—116, Tankerton Road.  
 WISBECH—6, The Crescent.

16, WIGMORE STREET, LONDON W.1.

Telephone : LANgham 2242



# **BORALINE**

*Sole Distributors :*  
**COATES & COOPER LTD.**  
WEST DRAYTON, MIDDLESEX

**decongestive  
mildly antiseptic  
ideal in conjunctival  
irritation**

# OCULAR PROSTHETICS

MR. STEER WARDMAN

*Artificial Eye Specialist*  
of

***Brooks & Wardman***

*Dispensing Opticians*

*Artificial Eye Makers*

24 REGENT STREET  
NOTTINGHAM

Telephone: 46309 2 Lines

*Also attends by appointment at the following addresses:*

C. DAVIS KEELER, LTD.  
55, Cornwall Street,  
BIRMINGHAM.  
Phone: Central 5422-3

J. W. WARDMAN LTD.  
76, Skinnergate,  
DARLINGTON.  
Phone: 3611

BROOKS & WARDMAN LTD.  
28, Watson Road,  
WORKSOP, NOTTS.  
Phone: 3204

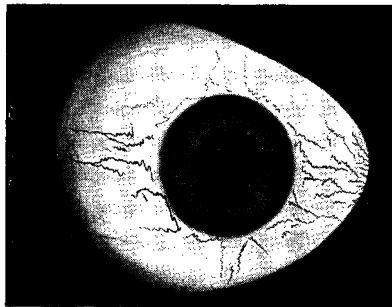

My work covers all recent advances in ocular prostheses,  
magnetic artificial eyes, and facial prostheses.

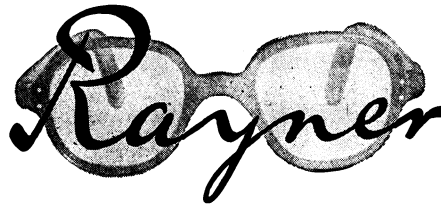

DISPENSING OPTICIANS

*Members of the Association of Dispensing Opticians*

---

## **ADDITIVE VERTEX POWER TRIAL LENSES**

---

A trial case and trial frame manufactured in accordance with the recommendation of "The Ministry of Health Committee on Trial Case Lenses", is now available for inspection.

We shall be pleased to send a descriptive leaflet upon request.

---

100 NEW BOND STREET, LONDON, W.1

Telephones: GROsvenor 5081/2/3



TO HER MAJESTY  
THE QUEEN MOTHER

TO HIS ROYAL HIGHNESS  
THE DUKE OF EDINBURGH

TO HER LATE MAJESTY  
QUEEN MARY

# HAMBLIN

OPTICIANS BY APPOINTMENT

15, WIGMORE STREET, LONDON, W.1.

## IMPORTANT NOTICE

### OPHTHALMOSCOPE BATTERIES

Manufacturers of the dry cells used in Hamblin Ophthalmoscopes have recently altered their design. The new style may short-circuit against the stop-ring in the upper end of the earlier type Lister-Morton handles.

To remedy this, the diameter of the hole in the stop-ring on all Hamblin Ophthalmoscopes now being manufactured has been increased from  $\frac{7}{8}$  of an inch to 1 and  $\frac{1}{16}$ .

When existing ophthalmoscopes are received for routine overhaul, the stop-ring will accordingly be altered without extra charge.

*two aspects of treating  
ocular conditions  
with*

# **Terra-Cortril\***

brand of oxytetracycline hydrochloride and hydrocortisone

Terra-Cortril ophthalmic suspension is of outstanding value in two groups of eye conditions: where an inflammatory process is complicated by infection or the risk of infection, and where treatment of infection is hindered by the presence of excessive inflammation.

### **Control of Inflammation**

The hydrocortisone in Terra-Cortril Ophthalmic Suspension quickly reduces inflammation, relieving symptoms and reducing the risk of permanent damage from scarring.

### **Control of Infection**

Terra-Cortril Ophthalmic Suspension also contains Terramycin.\* This potent and unusually well tolerated antibiotic rapidly controls infection, and will prevent the emergence of infection during treatment of a simple inflammatory reaction.

In each ml. of controlled-viscosity gel-like base Terra-Cortril Ophthalmic Suspension contains 15 mg. hydrocortisone acetate 5 mg. oxytetracycline hydrochloride and 10,000 units Spolymyxin B. Sulphate. The suspension is available in 10 ml. amber bottles. An eye-dropper is provided.

**Pfizer** PHARMACEUTICALS

Manufactured at Sandwich and processed at Folkestone, Kent

\* Trade Marks of Chas. Pfizer & Co., Inc.



*For a quick, easy and accurate VISUAL FIELD testing*

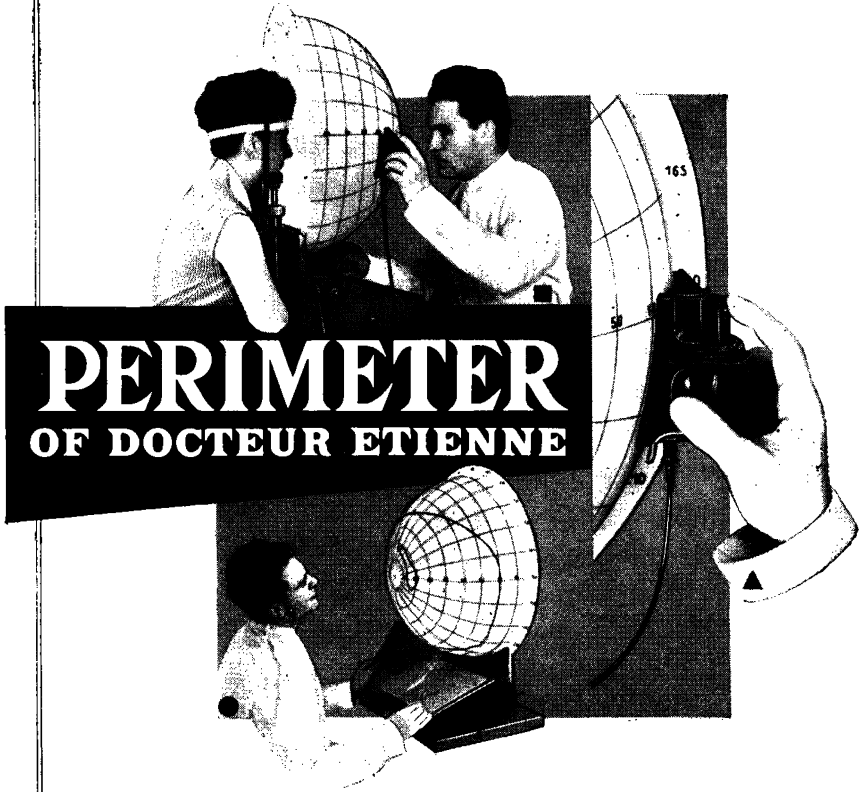

■ BOWL made of transparent plastic. White screen painted on the inside ; meridians and parallels engraved on the outside. Illumination uniform and adjustable.

▲ Ever-clear TEST OBJECT projected from the outside, the position of which is easy to mark.

● During the testing, the limits of the visual field are designed straight on the bowl. After examination, they are recorded on special tracing paper CHARTS. Scotomas can be recorded apart, directly traced on the bowl, with the accuracy of a CAMPIMETER.

**GAMBS**  
4, RUE PRÉSIDENT CARNOT  
**LYON**  
**FRANCE**

LONDON: Clement Clarke,  
63, Wigmore Street.

INDIA: Hans Raj Nayvar & Co.,  
Post Box 38, AMRITSAR.

## For the EYE

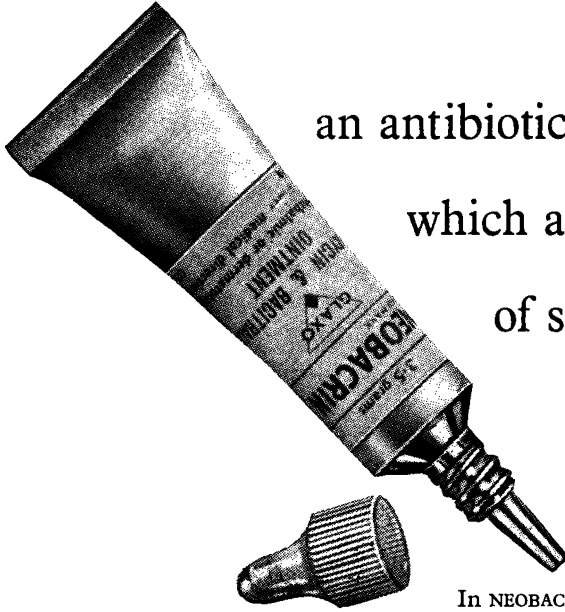

an antibiotic ointment  
which avoids risk  
of sensitisation

In NEOBACRIN you have a safe and effective combination that cannot be beaten: neomycin and bacitracin in an ointment base. Between them these two antibiotics have a wide range of antibacterial activity against gram-positive and gram-negative organisms. They both have an extremely low sensitising potential and negligible irritant properties. Moreover, development of resistant strains has not been known to occur with neomycin or bacitracin applied locally. With benefits so evident, NEOBACRIN is the natural choice for everyday use in treating eye infections.

# NEOBACRIN

*Trade Mark*

5 mg. neomycin sulphate and 500 units zinc bacitracin per gram

in bland paraffin base

In 3½ gm. tubes (with ophthalmic nozzle)

GLAXO LABORATORIES LTD., GREENFORD, MIDDLESEX. BYRON 3434

*Subsidiary Companies and Agents in most countries*

*Advertised and Introduced ONLY  
to the Medical Profession.*

BENGUE'S

**GUTTILIN**

**AUTOMATIC  
DROPPER  
TUBES**

(BENGUE PATENT)

- ★ *Sterile solutions for Ophthalmic, Aural and Nasal medication.*
- ★ *The Guttilin tube prevents contamination of solution.*
- ★ *Precision and ease of application of drops by either Practitioner or patient.*
- ★ *Stability and Therapeutic activity of solutions are maintained indefinitely.*
- ★ *Large range of solutions available.*
- ★ *Prices very reasonable. Economical to use, no wastage owing to precision.*

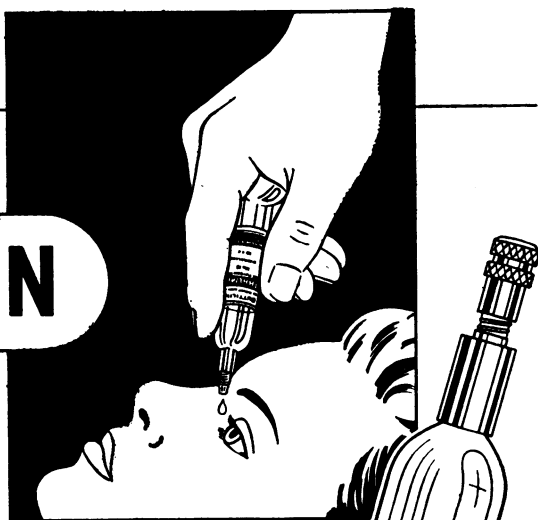

**List of available solutions and prices on request.**

All Guttilin tubes contain 12 c.c. of solution except those of Cocaine solutions (10 c.c.) and Chloramphenicol (5 c.c.).

BENGUE & CO. LTD., 10, Abchurch Lane, London, E.C. 4

MOUNT PLEASANT ALPERTON, WEMBLEY, MIDDLESEX

**MILLAURO**  
**ARTIFICIAL**  
**EYE**  
**MAKER**

*Demonstration of Artificial Eye-Making*  
*given at*  
**INTERNATIONAL OPHTHALMOLOGICAL CONGRESS EXHIBITION**

**LONDON**  
**JULY 17th-23rd.**  
**1950**

**Artificial Eyes (Glass or Plastic)**  
**Embodying All Modern Improvements.**

**Specially Made to Surgeons' Instructions**  
**and Patients' Requirements**

---

*Appointments may be made at:—*  
**2 BLOOMSBURY PLACE, LONDON, W.C.1.**  
(Nearest Underground Station, Holborn)  
*Telephone: Mus. 0908*



CHLOROMYCETIN\*  
Ophthalmic

CHLOROMYCETIN  
Ophthalmic Ointment



**INFECTIVE**  
*Eye Conditions*

*in the treatment of...*



**INFLAMMATORY**  
*Eye Conditions*

CHLOROMYCETIN\*  
HYDROCORTISONE  
Ophthalmic

CHLOROMYCETIN  
HYDROCORTISONE  
Ophthalmic Ointment

**PARKE, DAVIS & Company Ltd.** (Inc. U.S.A.)

\*Trade mark

HOUNSLOW · MIDDLESEX · Telephone : Hounslow 2361



TO H.M. QUEEN ELIZABETH  
THE QUEEN MOTHER

TO HIS ROYAL HIGHNESS  
THE DUKE OF EDINBURGH

TO THE LATE  
QUEEN MARY

# HAMBLIN

OPTICIANS BY APPOINTMENT

## AN EXTRA-CONJUNCTIVAL IMPLANT



The illustration (exact size) is of an extra-conjunctival implant devised by Mr. M. L. Nairac, D.O.M.S., and described by him in the *British Journal of Ophthalmology*, March 1957.

It is claimed that in 26 cases fitted with these implants during a period of 4 years, none has been extruded. *British Journal of Ophthalmology* (1957) 41, 182.

15, WIGMORE STREET, LONDON, W.1.

MA4550

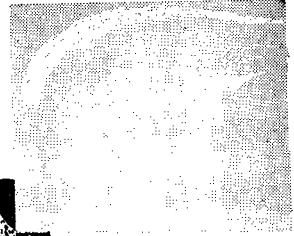

## For superficial eye infections



*Presentation:*

'BROLENE' IS SUPPLIED IN  
5 GRAMME TUBES.

*Further information is available on request.*

MANUFACTURED BY



MAY & BAKER LTD

An M&B brand Medical Product



An eye ointment with a rapid and intense anti-bacterial action, 'Brolene' is indicated for use, either alone or in conjunction with Propamidine Ophthalmic Solution, in blepharitis, acute and chronic conjunctivitis and corneal ulceration caused by a variety of organisms, and for the prevention and treatment of infection in superficial traumatic eye lesions. It is active against many staphylococci resistant to penicillin and other antibiotics, and its use is much less prone than that of these agents to promote the emergence of resistant strains of organisms. 'Brolene' is active in the presence of blood, pus, and lachrymal secretion, is well-tolerated, readily absorbed on mucous surfaces and unlikely to cause sensitization reactions.



DISTRIBUTORS: PHARMACEUTICAL SPECIALITIES (MAY & BAKER) LTD · DAGENHAM

# **Eye Drops \ Eye Ointment**

## **CORTISYL**

CORTISONE

1% 3ml. Bottle    1% 3G. Tube

## **HydroCORTISYL**

HYDROCORTISONE

1% 3 ml. Bottle    2.5% 3G. Tube



### **The Full Range**

**DeCORTISYL** PREDNISONE    *Tablets*

**PreCORTISYL** PREDNISOLONE    *Tablets*

**CORTISYL** CORTISONE    *Tablets and Injection*

**HydroCORTISYL** HYDROCORTISONE    *Skin Lotion and Ointment  
Tablets and Local Injection  
Intravenous Injection*



London, N.W.10    LADbroke 6611

LS/20



**LINWOOD STRONG**  
DIRECTORS W. MASON E. A. STEVENS  
**Dispensing Opticians**

... offer a high-class  
West-End service to those  
who find it convenient to  
have surgeons' prescrip-  
tions dispensed locally.

**SUTTON**  
20 HIGH STREET, SUTTON  
*Telephone: Vigilant 2798*

**EPSOM**  
45 UPPER HIGH STREET, EPSOM  
*Telephone: Epsom 2300*

**WORTHING**  
1 CONNAUGHT BUILDINGS, CHAPEL ROAD  
*Telephone: Worthing 5193*

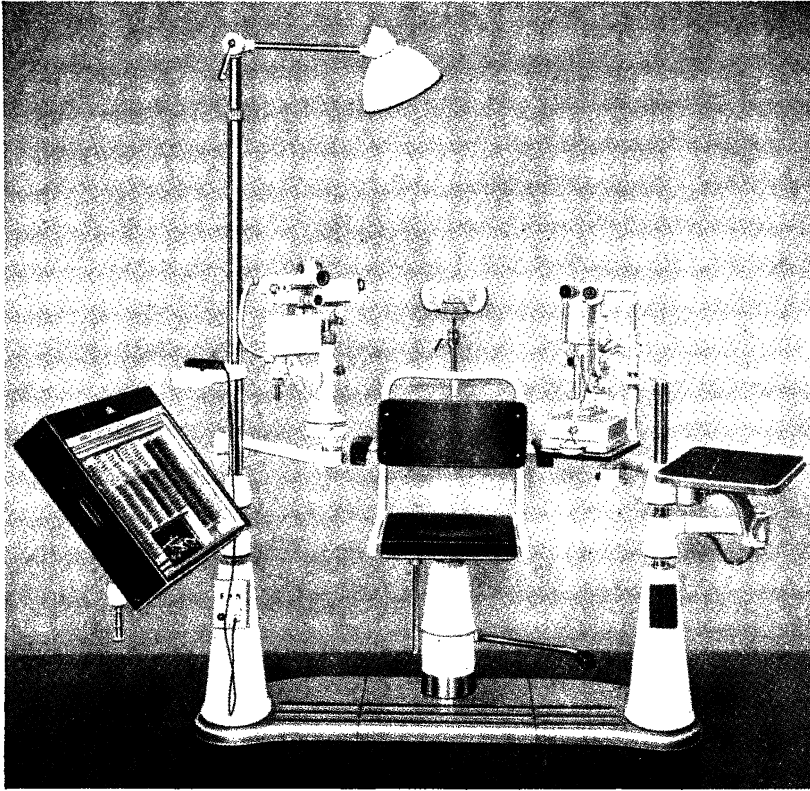

The latest

# RODENSTOCK EQUIPMENT

REFRACTOMETER  
REFRACTIONOMETER  
COMBI UNITS, Etc.

*Send for particulars from*

**STEARMAN OPTICAL CO. LTD.**

7, FITZROY SQUARE, LONDON, W.1  
Telephone: EUSton 3396

# THE HIGHEST STANDARDS OF OPTICAL DISPENSING

*Alfred Hawes*  
*and Son Ltd.*

**HEAD OFFICE:**

**79-79a, LEADENHALL STREET, LONDON, E.C.3.**

**Telephone: AVENue 4538/9**

**BRANCHES:**

<b>WEST END OFFICE:</b> 25, New Cavendish Street, W.1.	<i>Welbeck</i> 7862.
<b>CHISLEHURST:</b> 58, High Street, Chislehurst, Kent.	<i>Imperial</i> 4433.
<b>CROYDON:</b> 17, Katharine Street, Croydon, Surrey.	<i>Croydon</i> 5779.
<b>DAGENHAM:</b> 171a, Broad Street, Dagenham, Essex.	<i>Rainham</i> 512.
<b>DORKING:</b> Rose Hill Approach, Dorking, Surrey.	<i>Dorking</i> 3187.
<b>ELTHAM:</b> 21, Court Yard, Eltham, Kent, S.E.9.	<i>Eltham</i> 4325.
<b>GODALMING:</b> 3-4, Angel Buildings, High Street, Godalming, Surrey.	<i>Godalming</i> 2088.
<b>GUILDFORD:</b> 8, Upper High Street, Guildford, Surrey.	<i>Guildford</i> 4911.
<b>ILFORD:</b> 74, Cranbrook Road, Ilford, Essex.	<i>Valentine</i> 5825.
<b>LEWISHAM:</b> 3, Obelisk Parade, S.E.13.	<i>Lee Green</i> 2245.
<b>LEYTON:</b> 258a, High Road, Leyton, E.10.	<i>Leytonstone</i> 2109.
<b>ROMFORD:</b> 3, Old Mill Parade, Victoria Road, Romford, Essex.	<i>Romford</i> 2208.
<b>ST. PAUL'S CRAY:</b> 67, Cotmandene Crescent, St. Paul's Cray, Orpington, Kent.	<i>Foots Cray</i> 4803.
<b>STRATFORD:</b> 158, The Grove, Stratford, Essex, E.15.	<i>Maryland</i> 3393.
<b>WALTHAMSTOW:</b> 304, Hoe Street, Walthamstow, Essex, E.17.	<i>Keystone</i> 5206.
<b>WHITECHAPEL:</b> 35-37, Bow Road, E.3.	<i>Advance</i> 2103.
<b>WOKING:</b> 7, Church Path, Woking.	<i>Woking</i> 944.
<b>WALTON-ON-THAMES:</b> 39, Bridge Street, Walton-on-Thames.	<i>Walton</i> 1832.

**FORMULA**  
**Chloramphenicol B.P.**  
**0.5%**  
**+**  
**Sulphacetamide**  
**Sodium B.P.**  
**10%**

**CHIBRET**  
**CHLORANSULFA**

**Conjunctivitis**  
**Keratitis**  
**Dacryocystitis**

*Sole Distributors:*  
**GOATES & COOPER LTD.**  
**WEST DRAYTON, MIDDLESEX**

## *Fashion Frames*

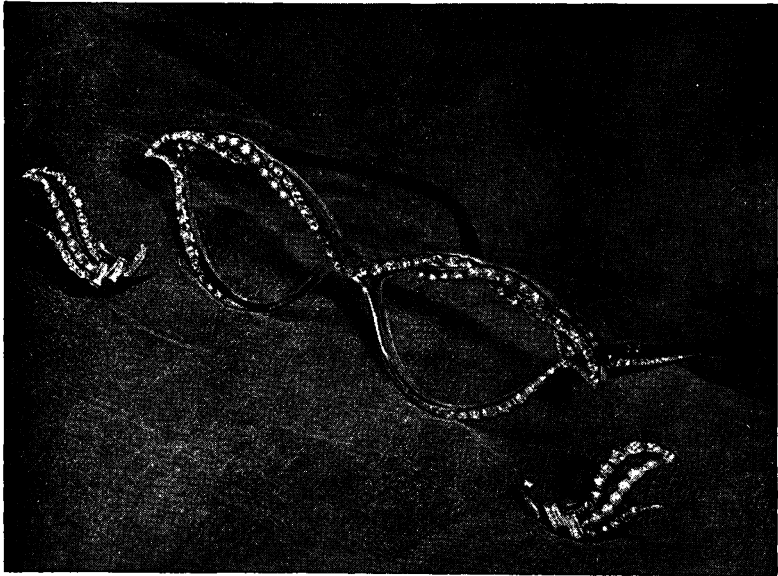

\* \*

*A further example of the spectacle-maker's craft,  
combined with the jeweller's. Hand-made frames,  
trimmed hand-set rhinestones and pearls.  
Earrings to match.*

\* \*

*Made and Designed by*

**A. E. NEWBOLD, LTD.**

**11b, Hay Hill, Berkeley Square, London, W.1**

*HYDE PARK 0945/6*

**Branch: 1 Broadway Buildings  
BROMLEY, Kent**

**Branch: 64 High Street  
BECKENHAM, Kent**



TO H.M. QUEEN ELIZABETH  
THE QUEEN MOTHER

TO HIS ROYAL HIGHNESS  
THE DUKE OF EDINBURGH

TO THE LATE  
QUEEN MARY

# HAMBLIN

OPTICIANS BY APPOINTMENT

15, WIGMORE STREET,  
LONDON, W.1



*Hand-made  
Spectacle  
Frames*



# Clement Clarke Present

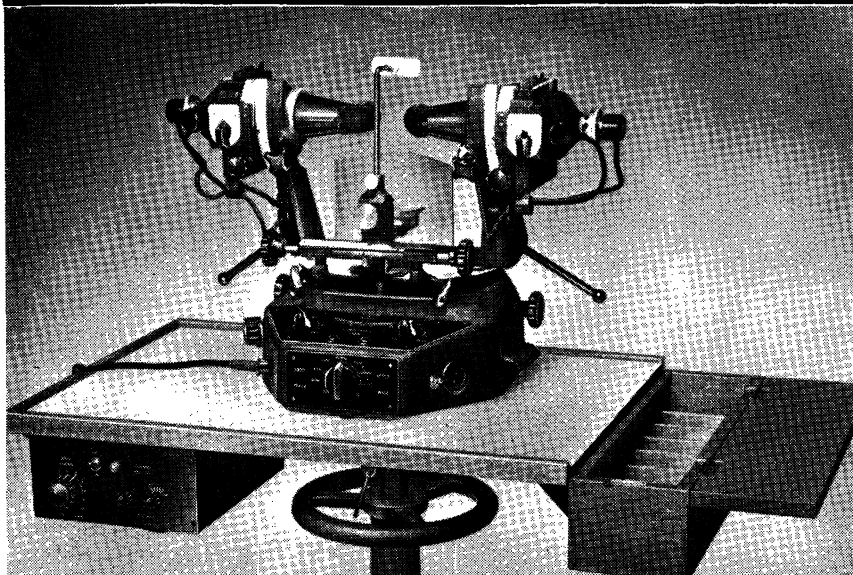

## THE MAJOR SYNOPTOPHORE

### UNIVERSAL AND STANDARD MODELS

The new Major Synoptophore, which supersedes the popular Moorfields Synoptophore and the Lyle Major Amblyoscope, was designed with the co-operation of several leading Surgeons and Orthoptists. Two models of this fine instrument are available — the Universal Model as illustrated, and the Standard Model which has all the features listed at right, with the exception of the last.

*Both Models can be supplied immediately.*

- \*P.D. scale on Orthoptist's side
- \*Higher chin rest movement
- \*Large breathshield
- \*Sloping handles for tiny children
- \*Direct reading Ductions Scale
- \*Unbreakable perspex opals
- \*Easy, Positive Ductions Locks
- \*Cyclophoria Scale engraved IN and EX
- \*Transformer inside base
- \*Lifting handles on the base
- \*Provision for After Image Test and/or Automatic Flashing (on Universal Model only, as illustrated)

**CLEMENT CLARKE**

INSTRUMENT DEPARTMENT 63 WIGMORE STREET LONDON W.1

# Clement Clarke Present



## GOLDMANN APLANATION TONOMETER

The APLANATION TONOMETER, manufactured by HAAG-STREIT, is the result of several years of intensive study of tonometry in Professor Goldmann's clinic at Berne. The instrument is used in conjunction with the Goldmann Slit-lamp as is shown in the illustration. We have imported the first Aplanation Tonometer into this country and are now in a position to invite enquiries.

*\* OTHER HAAG-STREIT APPARATUS which can be supplied from Stock includes the Slit Lamp, Projection Perimeter, Ophthalmometer and Adaptometer. Servicing facilities (on site or at our Works) are available for all Haag-Streit instruments.*

**CLEMENT CLARKE**

INSTRUMENT DEPARTMENT: 63 WIGMORE STREET, LONDON, W.1.

**AUTHORISED AGENTS IN GREAT BRITAIN FOR HAAG-STREIT LTD**



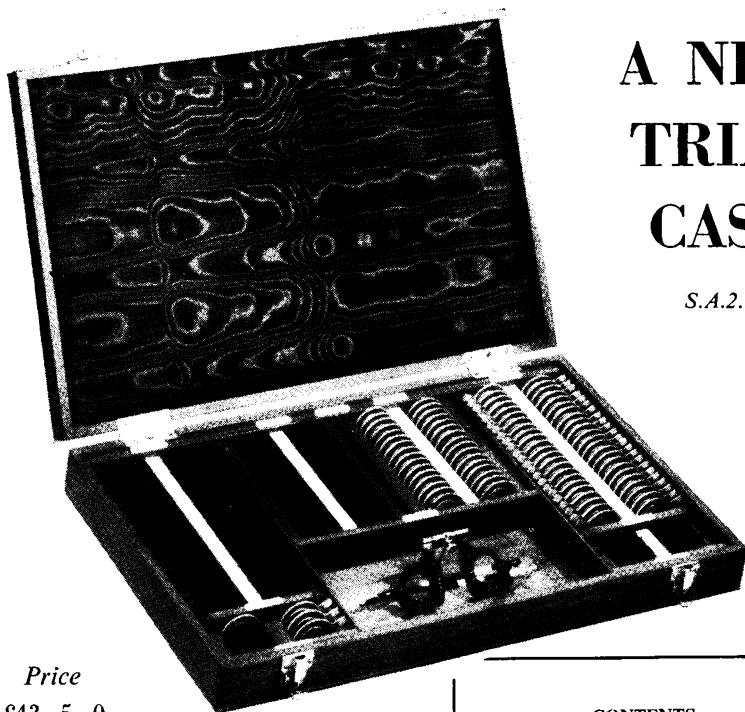

## A NEW TRIAL CASE

*S.A.2.B.*

*Price*

£43 - 5 - 0

This new Trial Case is smaller than our well-known Major range of Trial Cases, but is ideally suited for consulting room or travelling.

The lenses are standard 38 mm. with a lens aperture of 20 mm. diameter surfaced Plano convex or concave to give the maximum degree of correction during testing. The rims are made from solid aluminium and anodised Black for concave lenses and either Satin Silver or Red for convex powers.

The well-made panelled case can be supplied in Oak or Mahogany and has a lift-off lid, fixed tray and a large space for Trial Frames, Cross Cylinders, etc. Outside measurements 20" × 12" × 2½".

### CONTENTS

**23 Pairs each of Plus & Minus Spheres**

0.25 to 3.00 in steps of 0.25D.  
3.50 to 5.00 in steps of 0.50D.  
6.00 to 8.00 in steps of 1.00D.  
12.00 to 16.00 in steps of 2.00D.

**16 Pairs each of Plus & Minus Cylinders**

0.25 to 3.50 in steps of 0.25D.  
4.00 to 5.00 in steps of 1.00D.

3 Single Prisms - 2, 4, and 6.  
Single Accessories.

**TOTAL Number of Lenses — 168.**

# CURRY & PAXTON LTD.

195-199, GREAT PORTLAND STREET and 22, WIGMORE STREET, LONDON, W.1

*(Head Office)*

*(Instrument Dept.)*

*Principal Branches :*

LIVERPOOL

SOUTHPORT

RICHMOND

NORWICH

GLASGOW

BATH

(SURREY)

LOWESTOFT

BRISTOL

NOTTINGHAM

DERBY

LINCOLN



Price  
£58

## THE NEW STANDARD TRIAL CASE

M.L.C.

Our Standard Trial Case now contains our major range of small aperture trial lenses fitted in a solidly made panelled, lift-off lid case with removable tray. The lid is secured by 2 strong spring clasps and a lock and key is provided. Can be supplied in natural mahogany or oak.

The lenses are well spaced for easy removal. The indices are clearly engraved on white plastic with black figures. Outside measurements  $21\frac{1}{2}'' \times 15\frac{3}{4}'' \times 2\frac{3}{4}''$ .

### CONTENTS

33 Pairs each of Plus and Minus Spheres.  
0.12  
0.25 to 4.00 in steps of 0.25 Dioptres.  
4.50 to 7.00 in steps of 0.50 Dioptres.  
8.00 to 14.00 in steps of 1.00 Dioptres.  
16.00 to 20.00 in steps of 2.00 Dioptres.

19 Pairs each Plus and Minus Cylinders.  
0.12.  
0.25 to 3.00 in steps of 0.25 Dioptres.  
3.50 to 6.00 in steps of 0.50 Dioptres.  
8 Prisms —  $\frac{1}{2}$ , 1, 1, 2, 3, 4, 6, 8.

9 Accessories:  
Maddox Rod.  
Red & Green Glass.  
2 Cross Lines.  
Occluder Disc.  
Pin Hole.  
Stenopaic Slit.  
Frosted Glass.

TOTAL Number of Lenses — 225

# CURRY & PAXTON LTD.

195-199, GREAT PORTLAND STREET and 22, WIGMORE STREET, LONDON, W.1

(Head Office)

(Instrument Dept.)

### Principal Branches:

LIVERPOOL

SOUTHPORT

RICHMOND

NORWICH

GLASGOW

BATH

(SURREY)

LOWESTOFT

BRISTOL

NOTTINGHAM

DERBY

LINCOLN



TO H.M. QUEEN ELIZABETH THE QUEEN MOTHER  
TO HIS ROYAL HIGHNESS THE DUKE OF EDINBURGH  
TO THE LATE QUEEN MARY

# HAMBLIN

OPTICIANS BY APPOINTMENT

CO-ORDIMETER

## THE LEES SCREEN (CONNOISSEUR RANGE)

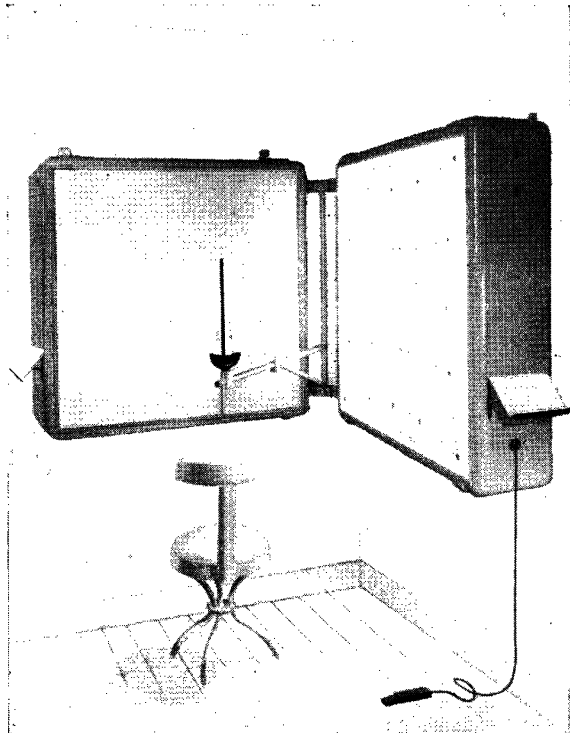

## REENS

By HAMBLIN

In the Lees Screen care has been taken to ensure rigidity and alignment of the screens and mirrors. The screen housings are light-tight to prevent stray external illumination from revealing the tangent pattern when it is suppressed.

The Hess Screen, although it suffers from certain disadvantages, remains a valuable means of investigating interocular muscle balance in every-day practice. Made of the most nearly black material available and with attention paid to matching the complementary colours. Particulars of both screens on application.

### HAMBLIN'S HESS SCREEN with the Law Pointer

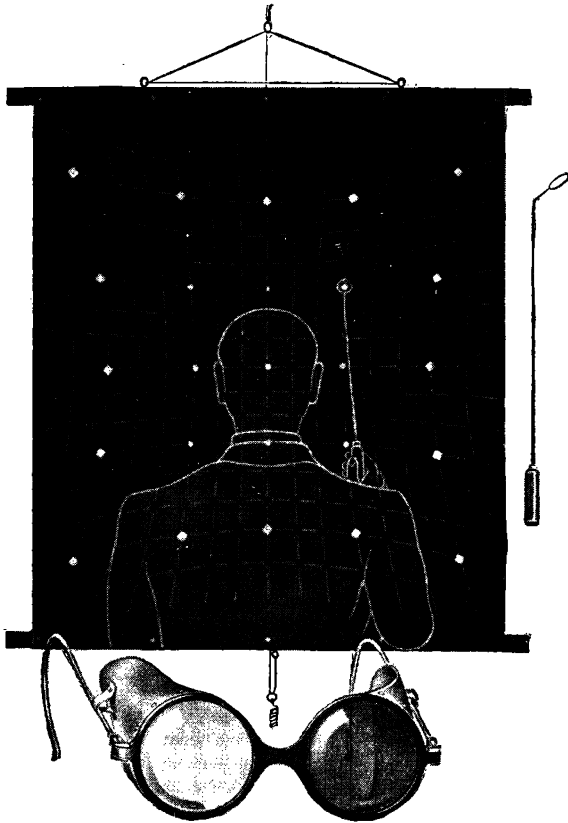

# GEORGE ODELL LTD.

## DISPENSING OPTICIANS

A. H. ODELL, *Managing Director.*  
M. ODELL, *Secretary.*

*Members of the Guild of  
British Dispensing Opticians*

---

Makers of spectacles of a fine precision and of a standard worthy of the best work of British craftsmen—a very important but fast dwindling section of the optical industry.

Frames are made and mounted to the individual measurements of each patient and both frame and lenses periodically checked during the course of production.

The finished spectacles are finally checked by a qualified dispensing optician and whenever possible, personally fitted on every patient.

---

**31, KING STREET,  
ST. JAMES'S, S.W.1**  
Whitehall 9987

**36, WELBECK STREET,  
W.1**  
Welbeck 5320

*Faithfully yours*

**PANKHURST & BARRETT LTD.**

*Dispensing Opticians*

---

27, NEW CAVENDISH STREET, LONDON, W.1

250, IMPERIAL DRIVE, RAYNERS LANE, HARROW

## THE HAMBLIN POLYSCOPE

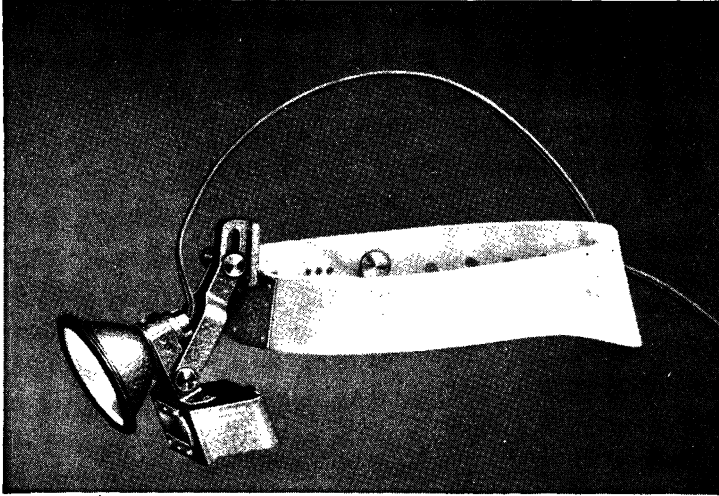

A multi-purpose instrument, for:  
Binocular indirect Ophthalmoscopy,  
Visualizing Confined Operating Fields,  
E.N.T. Examination, etc.

This narrow-angle illuminated binocular loupe features:  
Brilliant illumination, Minimal Heat;  
Adjustable illumination; Variable P.D.

Comfortable in Wear;  
Light in Weight.

**THEODORE  
HAMBLIN LTD**  
DISPENSING OPTICIANS  
15 WIGMORE STREET,  
LONDON, W.1.

UNIVERSITY OF LONDON

**INSTITUTE OF OPHTHALMOLOGY, JUDD STREET, LONDON, W.C.1**Associated with  
**MOORFIELDS EYE HOSPITAL**

Qualified Medical Practitioners may enter the practice of the Moorfields Eye Hospital at any time, and are, on certain conditions, eligible for appointment as Clinical Assistants.

**Systematic courses suitable for Diploma and Degree examinations begin in OCTOBER and MARCH of each year.***For further particulars apply to the Dean.*

EXAMINATION OF PATHOLOGICAL OPHTHALMIC SPECIMENS.

The Department of Pathology of this Institute will examine and report on certain specimens sent by Ophthalmic Surgeons.

For particulars apply to the Director of the Department of Pathology.

**ROYAL EYE HOSPITAL****ST. GEORGE'S CIRCUS, S.E.1**

Telephone: WATERLOO 4477

The clinical practice of the Hospital is open to postgraduate students. There are 176,000 total outpatient attendances and over 2,000 admissions annually.

Courses for the Fellowship in Ophthalmology are held as required. Further information can be obtained from the Secretary.

**DEVELOPMENTAL  
ABNORMALITIES  
OF THE EYE**By **IDA MANN**

C.B.E., M.A., D.Sc., M.B., B.S., F.R.C.S., F.R.A.C.S.

**SECOND EDITION, REVISED AND ENLARGED**

March, 1957. 419 pages. 284 illustrations, 68 in full colour.

90s. net (postage, 1s. 6d. inland, 1s. overseas)

*"A work which will be found to be indispensable to all practising ophthalmologists and sheds lustre on British ophthalmology."—BRITISH JOURNAL OF OPHTHALMOLOGY.**"A beautiful book, well written, exquisitely illustrated. This book is a classic. A copy should be owned by every ophthalmologist. Though primarily for a reference, it makes exceedingly interesting reading from cover to cover."—AMERICAN JOURNAL OF OPHTHALMOLOGY.***BRITISH MEDICAL ASSOCIATION****B.M.A. House, Tavistock Square, London, W.C.1**

PHILADELPHIA - J. B. LIPPINCOTT COMPANY

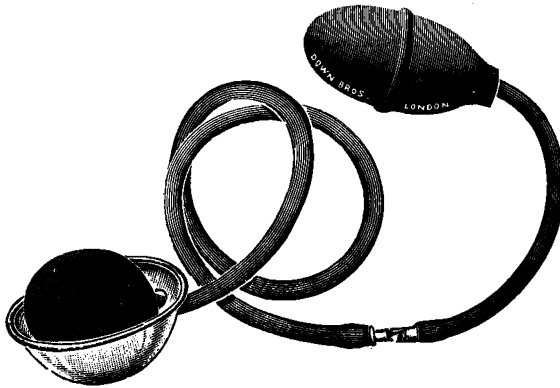

WYNNE PARRY'S POST-OPERATIVE EYE MASSAGE APPARATUS.

*Vide:* "Post Operative Eye Massage in Cases of Glaucoma,"  
*Brit. Jl. Ophthalm.*, December, 1952.

**DOWN BROS. and MAYER & PHELPS Ltd.**

CHURCH PATH, CHURCH ROAD, MITCHAM, SURREY.  
32-34, NEW CAVENDISH STREET, LONDON, W.1  
and at  
70, GRENVILLE STREET, TORONTO, CANADA

**S. P. HOLLOWAY LTD.**

**PROMPT DISPENSING**

**WORKSHOP ON THE PREMISES**

**14A, HENRIETTA PLACE**

*(Corner of Welbeck Street)*

**LONDON · W.1**

*Telephone* **WELbeck 2703**



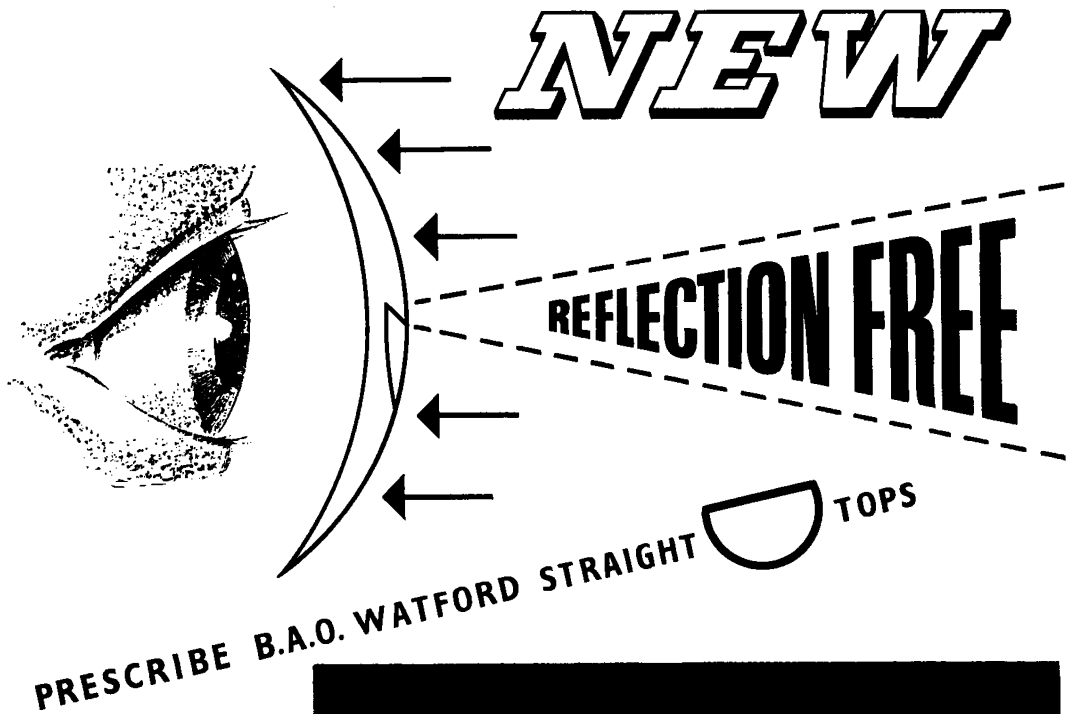

- **SEGMENT**  
REFLECTION FREE
- **SEGMENT**  
INCONSPICUOUS
- **SEGMENT**  
23 x 16 ...  $\frac{1}{2}$  mm.
- **BLANK**  
60 x 58 mm. SHAPED
- **TINTS**  
CRUXITE A. & Ax.
- **AVAILABILITY**  
BLANKS  
SEMI-FINISHED  
FINISHED LENSES
- **BASES**  
PLUS 4: 6: 8: 10 D
- **ADDITIONS**  
1.00 TO 3.00 IN  $\frac{1}{4}$  D  
STEPS & 3.50 & 4.00

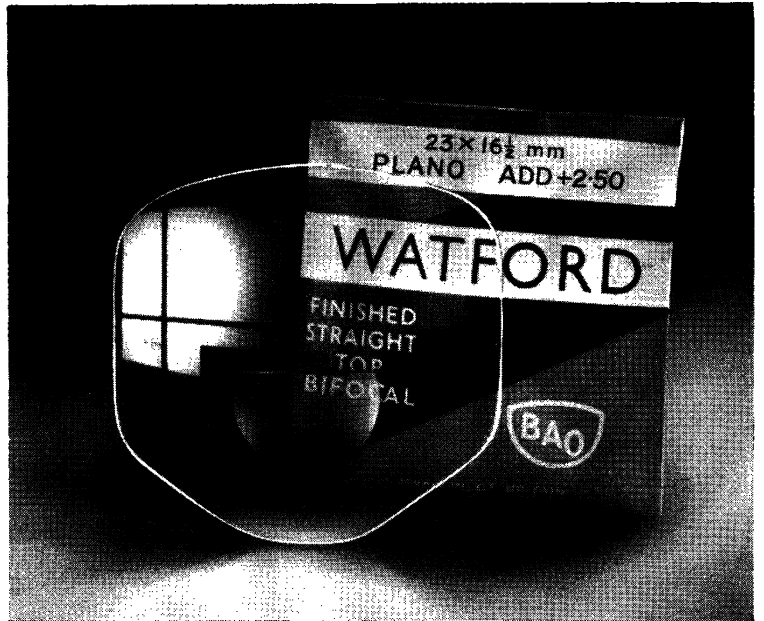

Stockists will appreciate the large blank which removes the necessity for holding right and left semi-finished blanks.

**BRITISH AMERICAN OPTICAL COMPANY LIMITED**

39, HATTON GARDEN, LONDON, E.C.1.

Factories: WATFORD (Herts) KIDWELLY (S. Wales)

# MONOGRAPH SUPPLEMENTS

TO BRITISH JOURNAL OF OPHTHALMOLOGY

- No. 3 THE NATURE OF THE INTRA-OCULAR FLUIDS** Price 7/6  
*(Sir Francis Laking Prize 1926-27)*  
 By W. STEWART DUKE-ELDER.  
 140 pages, with Bibliography.
- No. 4 THE NATURE OF THE VITREOUS BODY** Price 5/-  
 By W. STEWART DUKE-ELDER. 72 pages.
- No. 6 RADIANT ENERGY** Price 7/6  
*as a Pathogenic and as a Therapeutic Agent in Ophthalmic Disorders*  
*(The Gifford Edmonds Prize in Ophthalmology)*  
 By H. B. STALLARD. 128 pages.
- No. 9 ON THE CORRELATION OF SOME SENSORY AND PHYSIOLOGICAL PHENOMENA OF VISION** Price 5/-  
 By W. D. WRIGHT and RAGNAR GRANIT. 80 pages.
- No. 10 OCULAR ONCHOCERCIASIS, INCLUDING AN INVESTIGATION IN THE GOLD COAST** Price 7/6  
 By HAROLD RIDLEY.  
 58 pages, with 27 illustrations and 3 colour plates.
- No. 11 UVEAL SARCOMATA** Price 10/-  
 By J. D. MARTIN-JONES.  
 94 pages, 22 illustrations.
- No. 12 OCULAR VERTICAL DEVIATIONS** Price 12/6  
 By J. RINGLAND ANDERSON.  
 108 pages, 37 illustrations.
- No. 13 AN EXPERIMENTAL AND CLINICAL STUDY OF THE REACTION OF THE ANTERIOR SEGMENT OF THE EYE TO CHEMICAL INJURY, WITH SPECIAL REFERENCE TO CHEMICAL WARFARE AGENTS** Price 21/-  
 By IDA MANN, A. FIRIE, and B. D. PULLINGER.  
 176 pages profusely illustrated in monochrome and colour.
- No. 14 THE INCIDENCE AND CAUSES OF BLINDNESS** Price 10/6  
 An International Survey, 140 pages.  
 By ARNOLD SORSBY.  
 Nos. 1, 2, 5, 7 and 8 are out of print.

Publishing Manager

## BRITISH MEDICAL ASSOCIATION

B.M.A. House, Tavistock Square, London, W.C.1



## LADY at HOME

Our model is not wearing spectacles. If it were necessary she would undoubtedly be attracted by a Spiller frame made to suit her features, her dress style and her purse. Such a frame might be the Spiller 'Welbeck' Supra. This is the ideal frame for domestic or social occasions and also a perfect vehicle for giving effect to the intentions of the ophthalmologist. In several colours, beautifully decorated with 'Dorns'.

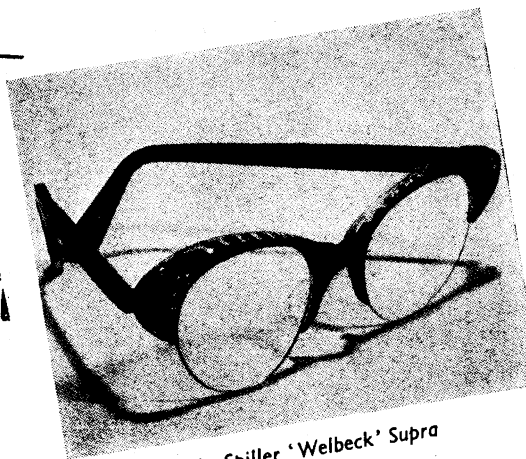

The Spiller 'Welbeck' Supra

---

**GEORGE SPILLER,**  
Ltd.

**41, WIGMORE ST., W.1**

Tele.: WEL. 7471-2

---

THE FIRST OPTICIAN  
IN WIGMORE STREET.

ESTABLISHED 1873