

JOHN WEISS & SON, LTD.

17 WIGMORE STREET,
LONDON, W.1

Telephone: MUSeum 7733

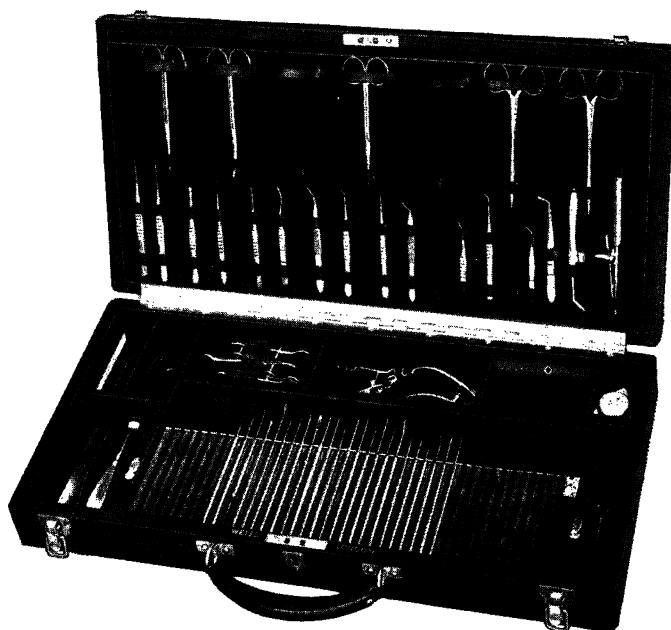

CARRYING CASE FOR EYE INSTRUMENTS

B1711. Black leather, lined with silk velvet. Fitted with tray for forceps, scissors, rack for knives and needles, compartments for specula, trephines, probes, etc. Carrying handle, lock and key.

AN INVITATION

You are cordially invited to visit our Showrooms at 17, Wigmore Street, W.1, and inspect a comprehensive range of Ophthalmic Instruments and Apparatus.

CLIFFORD BROWN ^{LD.}

45 WIGMORE STREET

LONDON, W.1

Telephone: WEL 4730

(Private Branch Exchange)

Manufacturing Dispensing Opticians

*A High Grade Dispensing Service is available
at all our Branches*

EAST SHEEN	-	-	210 Upper Richmond Road, S.W.14
GLASGOW	-	-	- 141 Bath Street, C.2
KINGSTON	-	-	- 14 High Street
MANOR PARK	-	-	652 Romford Road, E.12
MORDEN	-	-	8 Morden Court Parade
ORPINGTON, KENT	-	-	- 260 High Street
PERTH	-	-	- 143 South Street
PUTNEY	-	-	151 Upper Richmond Road, S.W.15
REDHILL	-	-	- 113 Station Road
REIGATE	-	-	25 Church Street
RICHMOND	-	-	7 Lichfield Terrace, Sheen Road
S. WIMBLEDON	-	-	70 The Broadway, S.W.19
SUNDERLAND	-	-	204 High Street West
TWICKENHAM	-	-	- 24 York Street
VICTORIA	-	-	52 Sloane Square, S.W.1
WANDSWORTH	-	-	- 67 East Hill, S.W.18
WATERLOO	-	-	- 298 Waterloo Road, S.E.1
WELLING, KENT	-	-	- 35 Bellegrove Road
WIMBLEDON	-	-	84 High Street, S.W.19
WORTHING	-	-	- Revenue Buildings, Chapel Road
WEST WORTHING	-	-	6 Wallace Parade, Goring Road



BY APPOINTMENT OPTICIANS TO HER LATE MAJESTY QUEEN MARY

C. W. DIXEY & SON LTD.

19 WIGMORE STREET : LONDON W.1.

TELEPHONE: LANGHAM 1713

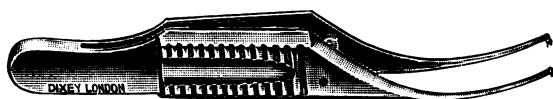
Ophthalmic Surgical Instruments and Apparatus

D 1203

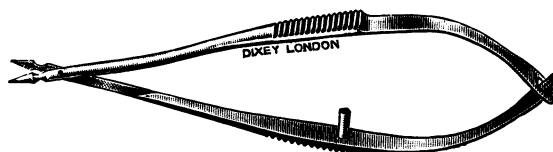

D 711

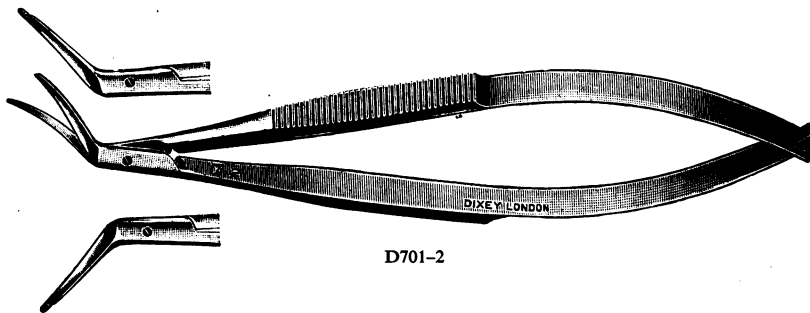

D 701-2

D 1203. Barraquer's Colibri Forceps, for corneal suturing, etc.

D 711. Vannas' Scissors, for occlusio pupillae, anterior synechia, capsule, etc.

D 701-2. Castroviejo's Incision Enlarging Scissors, Right & Left.

*Delivery of the above or other instruments from our comprehensive range can usually be made from stock.**Catalogue sent on request.*

Melson Wingate Ltd

7, WIGMORE STREET, LONDON, W.1.

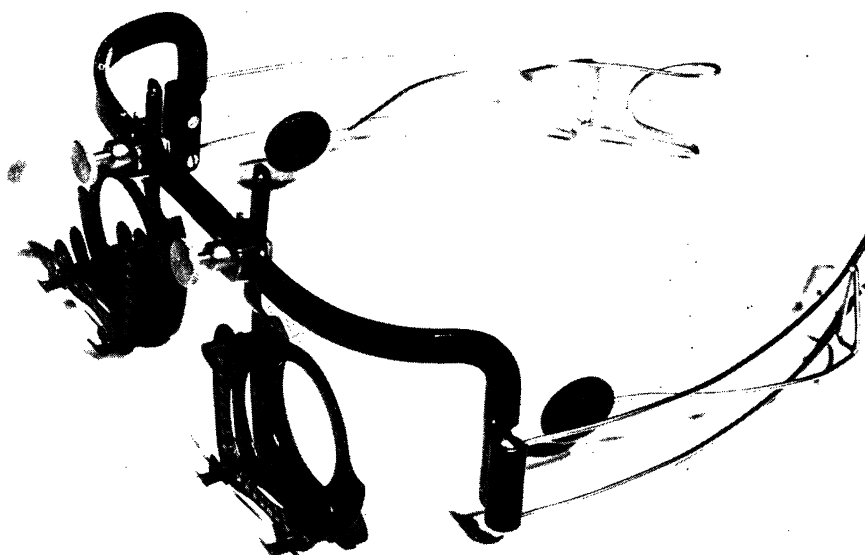

Patent No.: 824876

THE TEMPLE GRIP TRIAL FRAME

Designed to fit all faces.

Allows for asymmetrical eyes.

Only one screw adjustment to each eye.

THE TEMPLE GRIP FRAME

A Spectacle that does not rest on the nose, yet retains the appearance of a normal frame.

Especially useful in cases of patients who cannot tolerate any pressure on the bridge of the nose.

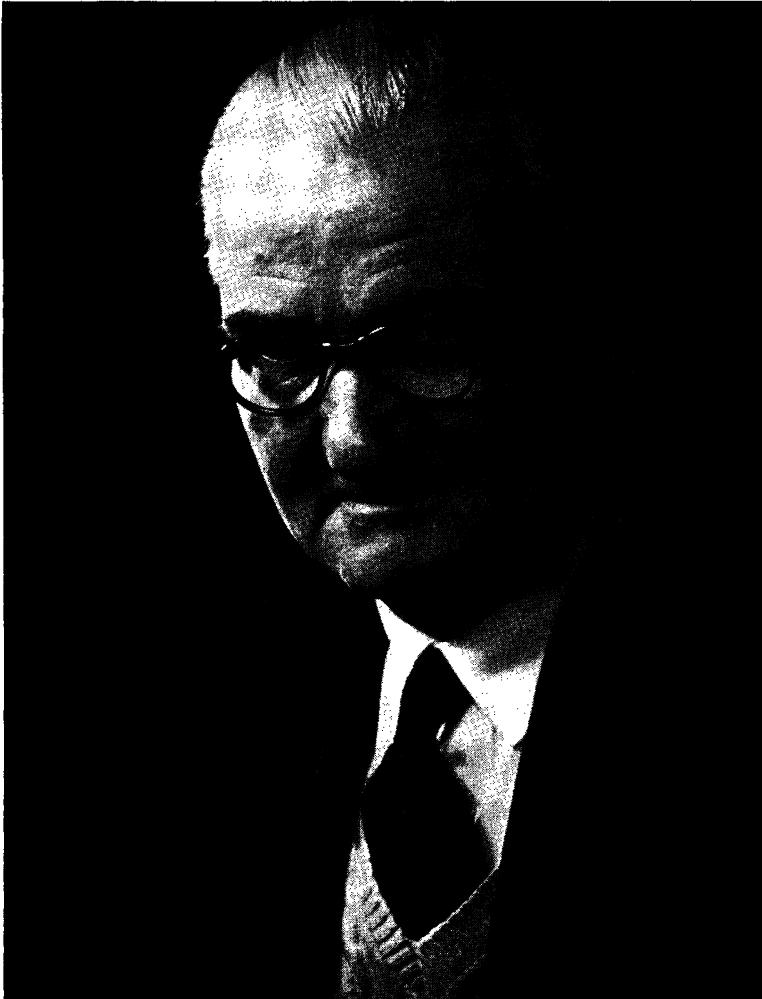

GOLDMANN

APLANATION TONOMETER

✱

ORIGINAL MODEL HAAG-STREIT SLIT LAMP

We are STILL able to supply and fit Goldmann Aplanation Tonometers to the original model Haag-Streit Slit Lamp, despite the fact that this particular lamp has now gone out of production. Fitting and demonstration will be carried out by us if desired, at a nominal charge.

NEW MODEL HAAG-STREIT SLIT LAMP, "No. 900"

The Goldmann Aplanation Tonometer is also being made for use with this splendid new Slit Lamp. In this case, however, there is no complicated fitting required, for it is attached and removed at will. A special container for the Tonometer and all its accessories will be available by the time the Slit Lamp is ready for the market.

✱

Please write for illustrated booklets and detailed quotations for both models of Goldmann Aplanation Tonometer.

CLEMENT CLARKE

INSTRUMENT DEPARTMENT: 63 WIGMORE STREET, LONDON, W.1.

The Projection Focimeter

The introduction of Projection Focimeters represents a decided advance in the manufacture of lens measuring instruments. Hitherto, measurements had to be made monocularly with the operator's gaze directed into an eyepiece, in the same way as one uses a telescope or uniocular microscope. Constant lens checking in this manner can be very fatiguing and such fatigue undoubtedly causes errors of judgment, especially in the estimation of axis directions of low-powered cylinders.

In the Rolson Projection Focimeter, the telescope is replaced by a large screen, seen binocularly by the operator. Fatigue is largely eliminated and greater accuracy is ensured. Moreover, the large target image in this instrument, which can be still further magnified by the simple expedient of introducing an additional lens, is in itself an aid to more accurate measurement.

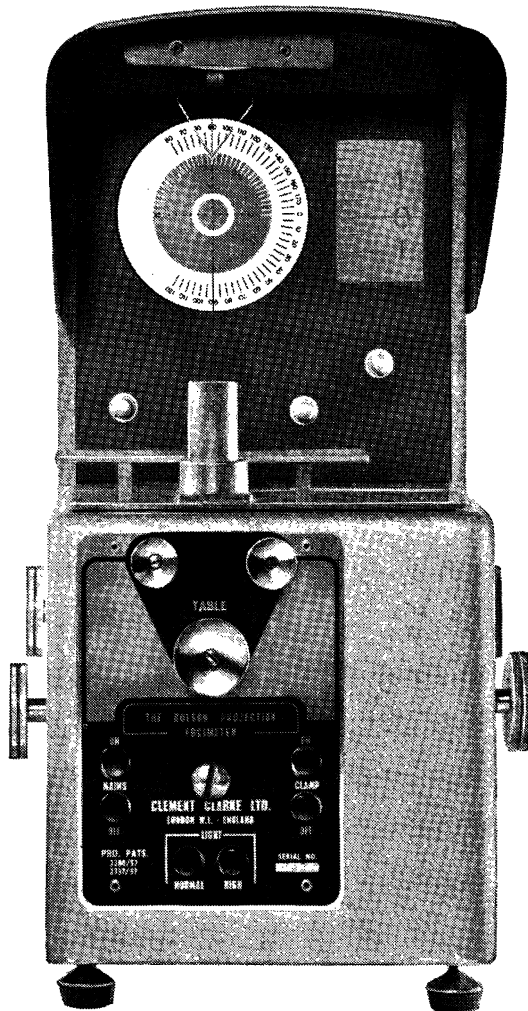

CLEMENT CLARKE

INSTRUMENT DEPT., 63 WIGMORE STREET, LONDON, W.1

Alfred Hawes

and Son Ltd.

THE HIGHEST STANDARDS OF OPTICAL DISPENSING

Our service to the Ophthalmic Medical Profession dates from the year 1840, for it was in that year that our firm was established in the City of London.

Tradition and service have, and always will play an important part of the life that is contained in the 'Square Mile', and although we have now extended our organisation to Branches in other parts of London and the Home Counties, we have been at pains to maintain at these other establishments the reputation that the City of London enjoys.

We look forward to dispensing the requirements of your patients, backed with the advantages of past experience coupled with attention to present advances.

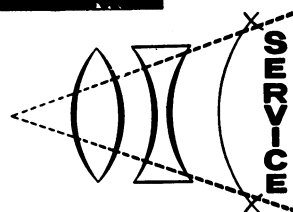

HEAD OFFICE:

79-79a, LEADENHALL STREET, LONDON, E.C.3.

TELEPHONE: AVENUE 4538/9

WEST END OFFICES: 25, NEW CAVENDISH STREET, LONDON, W.1. Telephone: WELbeck 7862

BRANCHES:

CHISLEHURST:	<i>Imperial 4433</i>	ILFORD:	<i>Valentine 5825</i>	STRATFORD:	<i>Maryland 3393</i>
CROYDON:	<i>Croydon 5779</i>	LEATHERHEAD:	<i>Leatherh'd 3157</i>	WALTHAMSTOW:	<i>Coppermill 5206</i>
DORKING:	<i>Dorking 3187</i>	LEWISHAM:	<i>Lee Green 2245</i>	WHITECHAPEL:	<i>Advance 2103</i>
ELTHAM:	<i>Eltham 4325</i>	LEYTON:	<i>Leytonstone 2109</i>	WOKING:	<i>Woking 944</i>
GODALMING:	<i>Godalming 2088</i>	ROMFORD:	<i>Romford 42208</i>	WALTON-ON-THAMES:	
GUILDFORD:	<i>Guildford 4911</i>	ST. PAUL'S CRAY:	<i>Foots Cray 4803</i>		<i>Walton 1832</i>

Hamblin Universal Slit Lamp

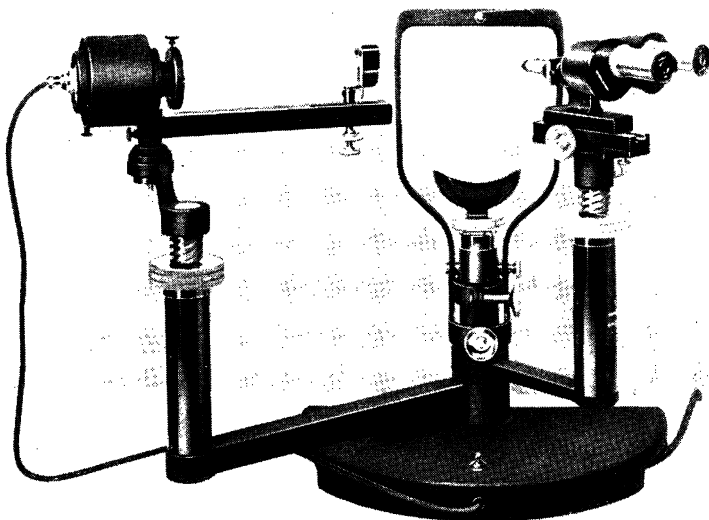

Both the Slit Lamp and binocular microscope are borne on independent arms swung from an upright common to them and the chin and headrests. The instrument is compact, robust and versatile. Complete with one pair of objectives (either X5 or X10), one pair of eyepieces (either X2 or X4) and an A.C. mains transformer for operating the 12V. 24W. Lamp.

The two pairs of objectives together with the alternative pairs of eyepieces produce a magnification range of 10, 20 and 40 diameters.

Hamblin
15 Wigmore St
London W.1

IT IS WITH PLEASURE THAT STERCKS MARTIN PRESENT

AN ENTIRELY NEW
SLIT LAMP

BY
GAMBS
OF
LYON

INCLUDING ATTACHMENTS FOR
APLANATION TONOMETRY
PHOTOGRAPHY
GONIOSCOPY
FUNDUS EXAMINATION

*and available from stock or minimal
delivery delay*

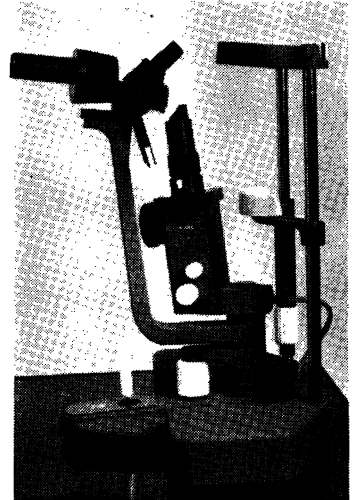

Whilst being quite orthodox in general principle the new Gambs slit lamp incorporates sufficient new features besides improvements upon earlier instruments, to be regarded as a positive step forward in slit-lamp design.

Lighting is exceptionally good. The microscope has two pairs of objectives. Magnification may be doubled by movement of a lever without disturbing focus.

The instrument can be supplied complete with table or quite satisfactorily adapted to most instrument stands.

A full range of accessories are available but standard equipment includes the Hruby lens, fixation device, etc.

DEMONSTRATION AND INSTALLATION -
FREE 100 MILES - CARRIAGE BEYOND



It is perhaps characteristic of Messrs. GAMBS that they provide us, as their SOLE AGENTS in the UNITED KINGDOM and EIRE, with most ably produced literature descriptive of their products and which we shall be glad to forward on request

SOLE AGENTS, UNITED KINGDOM & EIRE, FOR GAMBS OF LYON

OCULAR PROSTHETICS

MR. STEER WARDMAN

Artificial Eye Specialist
of

Brooks & Wardman

Dispensing Opticians

Artificial Eye Makers

24 REGENT STREET

NOTTINGHAM

Telephone: 46309 2 Lines

Also attends by appointment at the following addresses:

91, Cornwall Street,
BIRMINGHAM, 3.

Phone: Central 0583

76, Skinnergate,
DARLINGTON.

Phone: 3611

28, Watson Road,
WORKSOP, NOTTS.

Phone: 3204

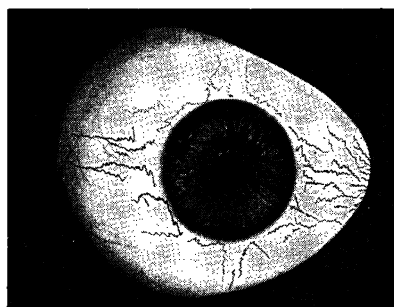

My work covers all recent advances in ocular prostheses,
magnetic artificial eyes, and facial prostheses.



LINWOOD STRONG LTD.

Dispensing Opticians

offer first-class facilities and expert
attention to patients resident in the Sutton,
Epsom, Worthing and Brighton areas.

SUTTON

20 High Street, Sutton
Telephone: VIGilant 2798

EPSOM

45 Upper High Street, Epsom
Telephone: Epsom 2300

WORTHING

Connaught Buildings
Chapel Road, Worthing
Telephone: Worthing 5193

BRIGHTON

57B London Road, Brighton
Telephone: Brighton 29425

BORALINE

decongestive
mildly
antiseptic

ideal in
conjunctival
irritation



Sole distributors:

COATES & COOPER LTD. WEST DRAYTON, MIDDLESEX



THE RAYNER ROTATING "E" TEST

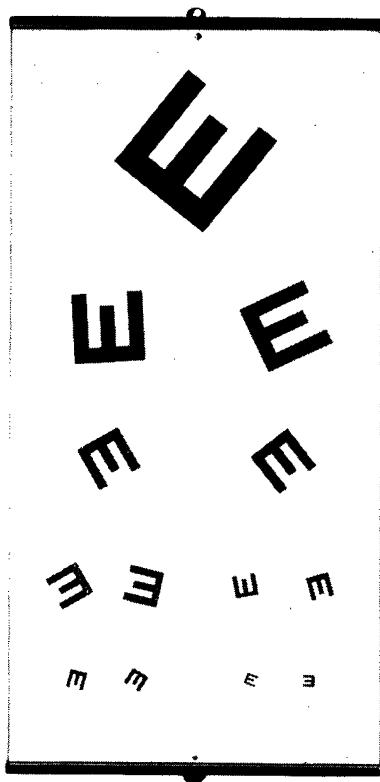

Cat. o. 90 The Rotating E Test Washable

160 New Bond Street

London, W.1

Mayfair 0128

HEAD OFFICE: 100 NEW BOND STREET, LONDON, W.1. GROSVENOR 5081-3

BEXHILL, BIRKENHEAD, BOLTON, BRADFORD, BRIGHTON, BRIXTON, CHESTER, COVENTRY, CREWE, DONCASTER, EASTBOURNE, ELLESMERE PORT, HALIFAX, HARROGATE, HASTINGS, HEREFORD, HESWALL, HOVE, HUDDERSFIELD, HULL, LEAMINGTON, LEEDS, LEICESTER, LIVERPOOL, LUDLOW, NORTHWICH, NUNEATON, OLDHAM, OSWESTRY, RHYL, RUGBY, RUGELEY, SHREWSBURY, SOUTHPORT, STAFFORD, ST. HELENS, STOKE, STREATHAM, WALLASEY, W. HARTLEPOOL, WORCESTER. Works: HOVE and LONDON.

Hamblin ***RECUMBENT SPECTACLES***

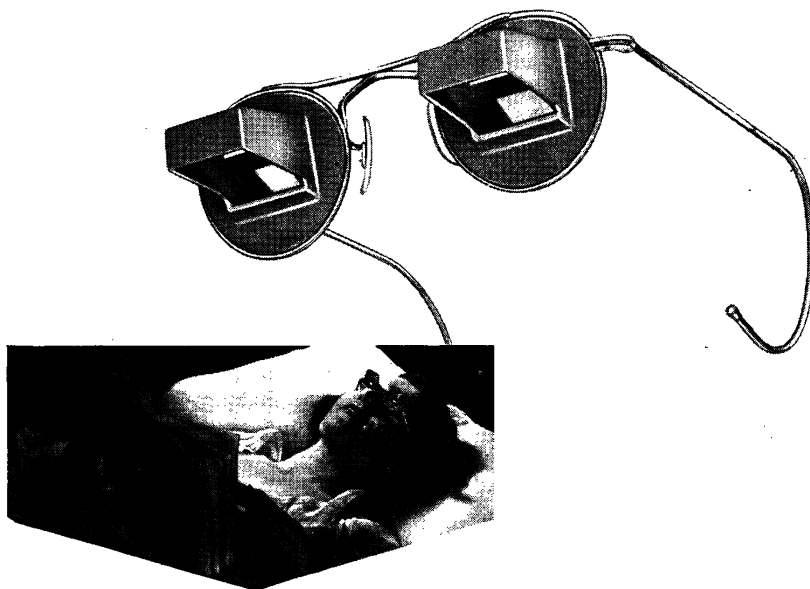

Reading in bed can easily prove uncomfortable and tiring to the healthy; bed-ridden patients, particularly those with arthritis or paresis, may find what should be a solace to be burdensome or impossible.

HAMBLIN RECUMBENT SPECTACLES enable the wearer to read, even when fully supine, with the book comfortably propped on his chest. In their new form, these prism-bearing spectacles are light, strong and optically rigid; they are easily adjusted. The prisms are free from chromatism and distortion. Provision has been made for a reading correction to be added.

THEODORE HAMBLIN LTD

15 Wigmore Street, London, W 1.

Our new

SLIT LAMP

fulfils the requirements of the latest developments of that method of investigation.

However, thanks to its simple and compact structure, you are immediately expert in its use.

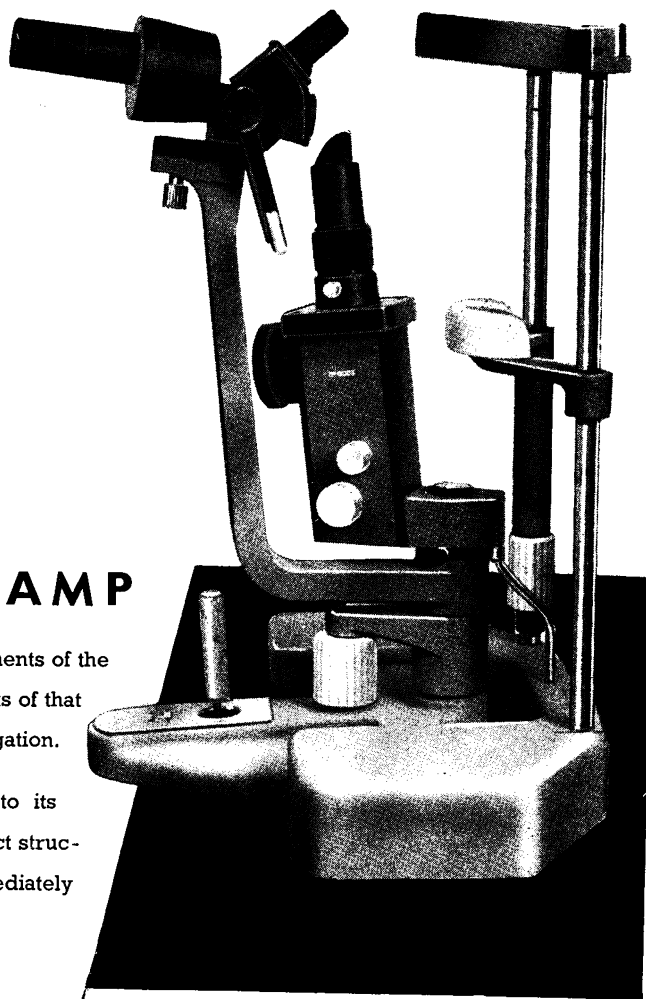

GAMBS

4, RUE PRÉSIDENT CARNOT

LYON
FRANCE

HANS RAJ NAYYAR & CO
AMRITSAR INDIA

Sterckx Martin LTD

INSTRUMENT DEPARTMENT

36, New Cavendish Street LONDON. W. 1.

Hamblin Ophthalmic Drawing Department

Drawings are valuable as clinical records, for teaching and for publication. It is, however, essential that colours and tones be accurately reproduced. Great attention has been paid to these factors in Hamblin's Drawing Department ever since its inception in 1922.

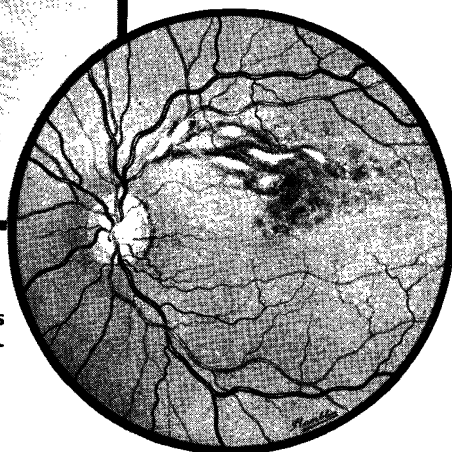

External Ophthalmic appearances
Fundus conditions

Slit-lamp appearances
Microscopic sections

Wet specimens

drawn or painted in colour or in monochrome, with meticulous accuracy.

Consecutive drawings

are of particular value in progressive cases. Hamblin draughtsmen make drawings so accurate in all details, that any change found in two drawings of the same eye made on different dates, may be taken as proof of changes of structure and not merely an indication of differences of observation.

Reference Collection

A comprehensive classified collection of Ophthalmic paintings has been established to which the medical profession has complete access at all times.

Miniature Transparencies

Facilities are also provided for the production of miniature transparencies from original drawings.

THEODORE HAMBLIN LTD

15 Wigmore Street, London, W.1.

IN
THE
TREATMENT
OF

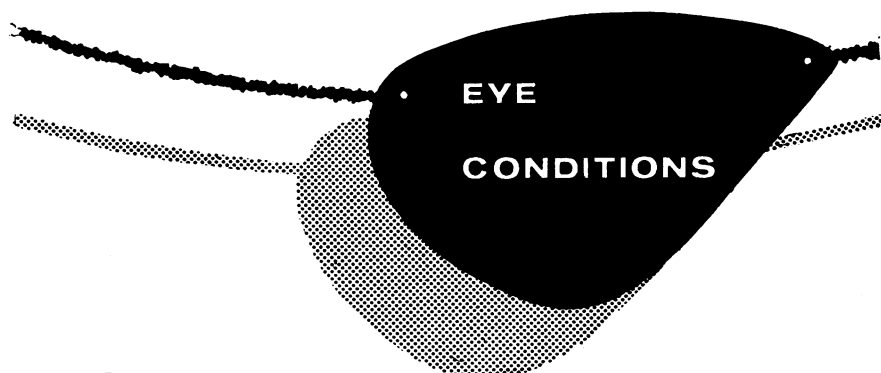

Infective

CHLOROMYCETIN*

Ophthalmic

CHLOROMYCETIN*

Ophthalmic Ointment

APLICAPS of

Chloromycetin

Ophthalmic Ointment

Inflammatory

CHLOROMYCETIN*

HYDROCORTISONE

Ophthalmic

CHLOROMYCETIN*

HYDROCORTISONE

Ophthalmic Ointment



*Trade Mark

PARKE, DAVIS & COMPANY *Inc. U.S.A. Liability Limited*

HOUNSLOW MIDDLESEX Telephone: HOUNslow 2361

THE CROYDON SURGICAL FACE MASK

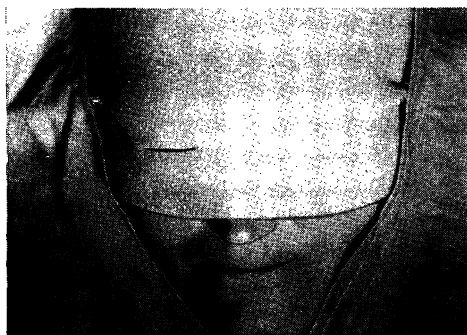

Stage 1 shows the single slit in the mask stretched across the patient's face.

Stage 2 The retractors are inserted and fitted under the eyelids in the usual way. On opening the speculum the mask is retracted in contact with the eyelids.

Stage 3 Illustrates the eye prepared for surgery. The dampened mask ensures close contact and thus good asepsis.

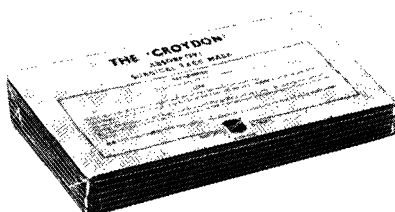
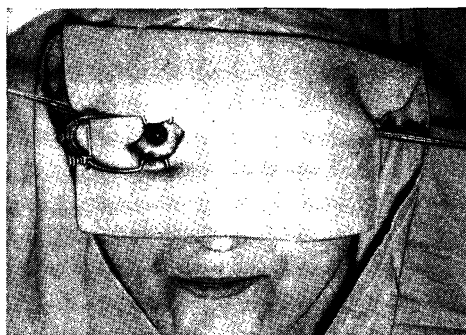

Inexpensive Pack of 6

39 WIGMORE STREET
LONDON, W.1
ENGLAND

Telephone: Welbeck 8512
Cable: Optikeela, Wesdo, London.



5536 BALTIMORE
PHILADELPHIA 43
Pa., U.S.A.

Phone: Granite 4-5310



Zonulysin in cataract

Zonulysin is a highly purified, sterile freeze-dried Alpha-Chymotrypsin, which is particularly indicated for resolving the ciliary zonule.

Maw's Zonulysin is presented in a convenient form for this purpose, allowing easy preparation of a fresh solution for each procedure.

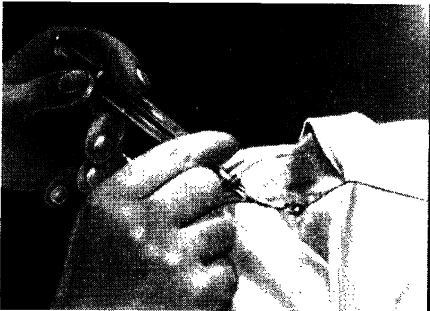

Zonulysin instilled to flood anterior and bathe suspensory ligament.

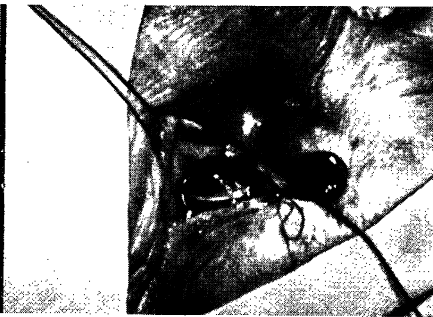

Suspensory ligament resolved giving easy withdrawal of crystalline lens.

Supplied in boxes of 6 ampoules, each containing 0.2 mgm. Alpha-Chymotrypsin together with 6 ampoules each containing 1.0 ml. of Saline diluent.

Enquiries to Ethical Department

S. MAW SON AND SONS LIMITED

ALDRSGATE HOUSE · BARNET · HERTFORDSHIRE



Grune & Stratton Publications

SQUINT & ALLIED CONDITIONS

by G. P. Guibor, M.D. 356 pages. 103 illus. 81s.

SO YOU HAVE GLAUCOMA

by E. R. Veirs, M.D. 64 pages. 21s.

OPHTHALMIC PLASTIC SURGERY — 2nd Edition

by S. A. Fox, M.D. 324 pages. 149 illus. 105s.

In preparation.

INDUSTRIAL EYE PROBLEMS

by H. S. Kuhn, M.D. price to be announced

METHODS OF NEURO-OPHTHALMOLOGIC EXAMINATION — 2nd Edition

by A. Kestenbaum, M.D. price to be announced

APPLIED ANATOMY OF THE EYE

by A. Kestenbaum, M.D. price to be announced

15-16 *Queen Street, Mayfair, London, W.1*

Faithfully yours

PANKHURST & BARRETT LTD.

Dispensing Opticians

27, NEW CAVENDISH STREET, LONDON, W.1

250, IMPERIAL DRIVE, RAYNERS LANE, HARROW

the Hamblin FIXATION FINDER

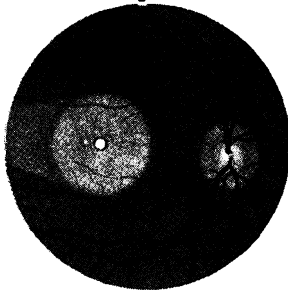
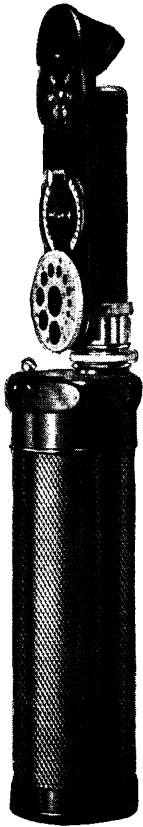

Parafoveal Fixation

This can readily be distinguished from foveal fixation by means of an ordinary Hamblin Lister-Morton Ophthalmoscope, the standard condenser of which has been replaced by this accessory. A blue filter, on which appears a central white circle, is incorporated in a condenser specially computed for focusing an image of the circle on the the patient's fundus.

Procedure

When using the fixation finder, the ophthalmologist instructs the patient to look into the instrument, directly at the circle. The area used for fixation, contrasted by its white illumination against the general blue lighting and circumscribed by a dark ring, can be plainly seen ophthalmoscopically. The ophthalmoscope head, for an emmetropic patient, is set rather less than 1 cm. up the pillar of the instrument; for a myope, the head will be nearer the handle; for a hypermetrope, it will be farther up the pillar.

a Lister-Morton Ophthalmoscope Accessory

Until complete familiarity has been gained, two minor difficulties may be experienced in the use of the fixation finder. Firstly, the patient may not immediately see the circle; in such a case, he should be told to search for it directly into the light, which should be dimmed. Secondly, the observer himself may not directly locate the circle; this trouble can be overcome by initially observing the image on an indifferent surface, such as the patient's forehead through the sight-hole of the ophthalmoscope. The hold so gained on the instrument is preserved for examining the patient.

THEODORE HAMBLIN LTD

15 Wigmore Street, London, W.1.

DOWN BROS. and MAYER & PHELPS Ltd.

BARRAQUER'S

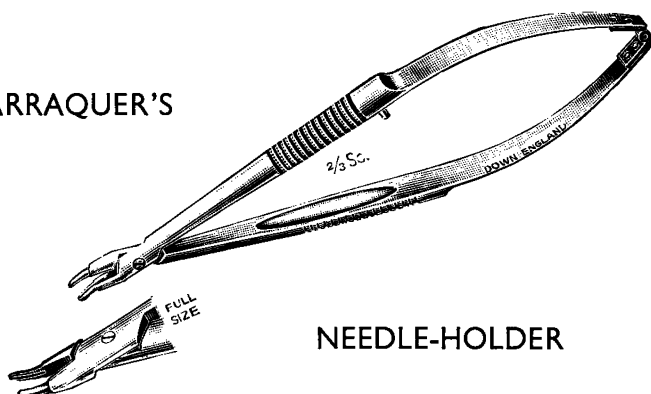

NEEDLE-HOLDER

CHURCH PATH,
MITCHAM, SURREY.

32-34, NEW CAVENDISH STREET,
LONDON, W.1.

70, GRENVILLE STREET,
TORONTO, CANADA

The *Wrayflex* in
OPHTHALMOLOGY

for Photomicroscopy
and Macrography

Illustrations show
the camera fitted
to a microscope
and attached
to copying
stand

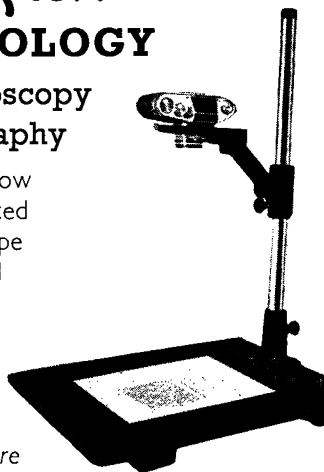
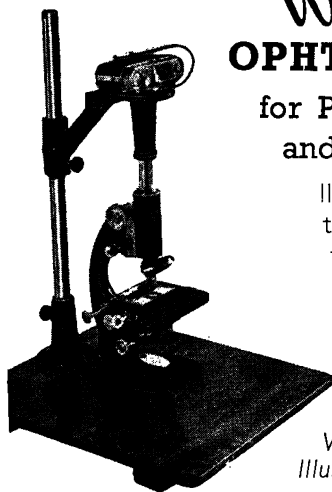

Write for 16pp
Illustrated Brochure

WRAY (OPTICAL WORKS) LTD., BROMLEY, KENT

BI-LATERAL ORBITAL AND NASAL PROSTHETIC RESTORATION

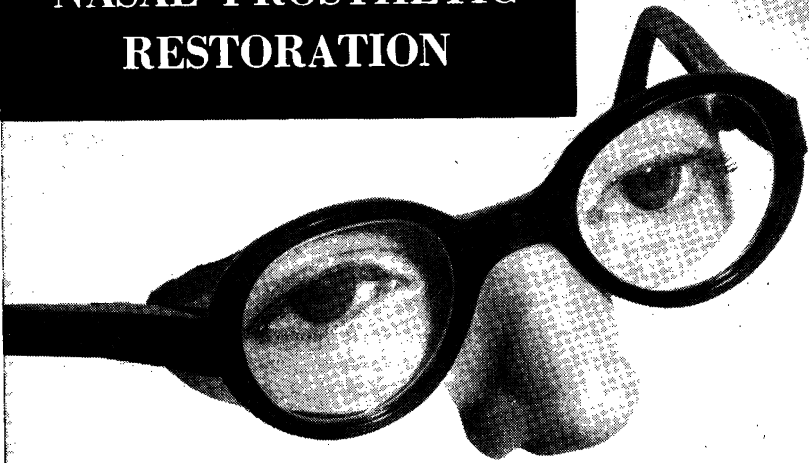

Prosthetic Restoration as worn by patient



Patient without restoration



Patient wearing restoration

CLEMENT CLARKE

ARTIFICIAL EYE AND PROSTHESES DEPARTMENT:—

CLEMENT CLARKE**AESTHETIC PROSTHESES**

As an adjunct to surgical practice we offer to Surgeons our modern service of plastic prosthetics, either as an interim measure during surgical correction, or for permanent rehabilitation in the cases where plastic surgical procedure is contra-indicated. In conjunction with our plastic artificial eye service some remarkable results have been obtained, as the illustrations on the opposite page clearly demonstrate.

Appointed official contractors to Ministry of Health.

ARTIFICIAL EYES

Complete range and accessories supplied. Eyes fitted to all types of buried and semi-buried implants. Plastic Artificial Eyes specially made to an impression of the socket can be successfully fitted in the case of injury or surgical intervention. The irides are faithfully reproduced by hand pigmenting the stroma pattern and colours on a series of acrylic discs, superimposed to simulate the life and depth of the natural iris. Excellent results are obtained in fitting shell eyes to shrunken and deformed globes.



COSMETIC CONTACT PROSTHESES FITTED TO UNSIGHTED AND
DISFIGURED EYES.

CONFORMER TREATMENT TO DISTEND CONTRACTED SOCKETS.
OCULAR SPLINTS. IMPLANTS.

"ARRUGA" INCLUSION—TWIN POST TYPE AND CONFORMERS
POST-OPERATIVE SHELLS—GLASS OR PLASTIC

CLEMENT CLARKE

16 WIGMORE STREET, LONDON, W.1. Tel. LANGHAM 2242

Fashion Frames

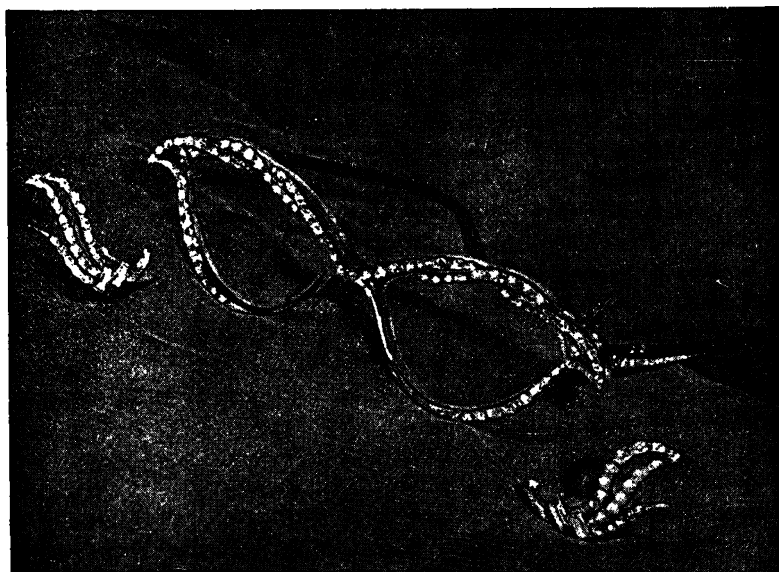

* *

*A further example of the spectacle-maker's craft,
combined with the jeweller's. Hand-made frames,
trimmed hand-set rhinestones and pearls.
Earrings to match.*

* *

Made and Designed by

A. E. NEWBOLD, LTD.

11b, Hay Hill, Berkeley Square, London, W.1

HYDE PARK 0945/6

Branch : 1 Broadway Buildings
BROMLEY, Kent

Branch : 64 High Street
BECKENHAM, Kent

Hamblin Purvis Streak Retinoscope

The Streak Retinoscope made by Hamblin possesses a "streak" or bar form of light, of special value because it produces a reflex less confusing than that from a round spot of light, and because it enables the axis of astigmatism to be located with accuracy.

It is possible with this retinoscope to carry out refractions with greater facility and speed than with a mirror.

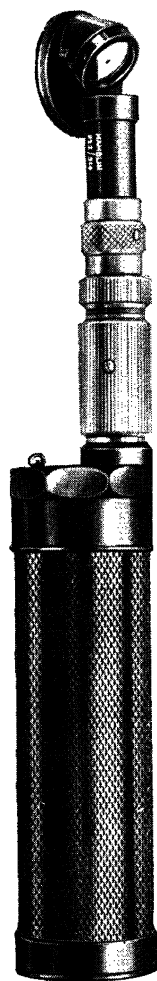

Hamblin
15 Wigmore St.
London W.1.

THE CURPAX

VANDERBILT PROJECTION PERIMETER

for quicker, easier plotting of the visual fields

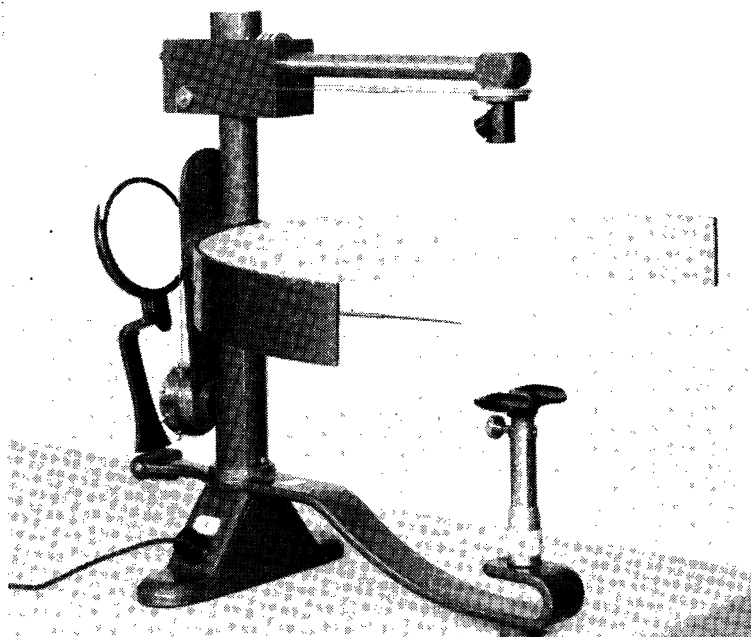

An improved design incorporating new features and
with direct recording

THE CURPAX VANDERBILT PROJECTION PERIMETER

improved design permits:—

★ More positive positioning of patient	by retractable rod and spring-loaded chinrest.
★ Use of direct reading charts	easily inserted and removed from paddle holder.
★ Direct plotting of both fields	on one chart, without removal from holder.
★ Recording at every 15 degrees	arc holds positive position at every 15°.
★ Use of standard 12 v. bulb	only the simple bayonet type bulb is changed.
★ Simple centring and focusing of light	a built-in control assures simplicity of adjustment
★ Transformer and switch built in	eliminates extra equipment on or under table.
★ Perimeter to fit any standard table	no overhang of chinrest, or need for special table.

CURRY & PAXTON, LTD.

Dispensing Opticians, Manufacturers of Ophthalmic Instruments

195-199, GREAT PORTLAND ST. and 22, WIGMORE ST., LONDON, W.1

Telephone: LAngham 0123.

Telephone: LAngham 2873.

Instrument Dept: 120, Albert Street, Parkway, N.W.1

Telephone: GULliver 7939 and 5495

PRINCIPAL BRANCHES—LIVERPOOL, BRISTOL, BATH, SOUTHPORT, GLASGOW, DERBY, LOWESTOFT, WARRINGTON, WESTON-SUPER-MARE, NOTTINGHAM, RICHMOND, NORWICH, LINCOLN.

AMERICA—CURRY & PAXTON, INC., 866, WILLIS AVENUE, ALBERTSON, LONG ISLAND, N.Y.

INSTITUTE OF OPHTHALMOLOGY

(ASSOCIATED WITH MOORFIELDS EYE HOSPITAL)

A Course for Consultants will be held on January 28 and 29, 1960

<i>Date</i>	<i>Time</i>	<i>Title</i>	<i>Lecturer</i>	<i>Place</i>
Jan. 28	9.30	Sanatorium treatment of uveitis	Mr. A. G. Cross	Moorfields, City Road
a.m.	10.45	Practical prescription of glasses	Mr. J. D. Magor Cardell	" " "
		The Preziosi operation	" " " "	" " "
	11.45	Points in the treatment of chronic epiphora	Mr. Barrie Jones	" " "
p.m.	2.15	Glaucoma in the younger age groups	Mr. E. S. Perkins	Institute
	3.15	Some aspects of ocular pathology	Prof. N. Ashton	"
	4.45	Pathological demonstration	" "	"
Jan. 29	9.0	Orbitotomy	Mr. H. B. Stallard	Moorfields, City Road
a.m.	9.45	Orbital tumours	Mr. F. W. Law	" " "
	10.45	Some tropical diseases	Mr. Harold Ridley	" " "
	11.45	Therapeutic corneal grafting	Mr. A. G. Leigh	" " "
p.m.	2.0	The treatment of traumatic ocular palsy	Mr. T. Keith Lyle	Moorfields, High Holborn
	3.0	The therapeutic contact lens	Mr. Frederick Ridley	" " "
	4.30	Contact lens demonstration	" " "	" " "

The Course is free of charge. Applications should be made to the Dean at the Institute of Ophthalmology, Judd Street, London, W.C.1, by January 18.

ROYAL EYE HOSPITAL

ST. GEORGE'S CIRCUS, S.E.1

Telephone: WATERLOO 4477

The clinical practice of the Hospital is open to postgraduate students. There are 168,000 total outpatient attendances and over 1,450 admissions annually.

Courses of advanced tuition are held for the hospital medical staff; other suitable students are admitted as numbers permit.

OPPORTUNITY FOR OPHTHALMOLOGIST in Eastern Canada in province offering reciprocity with British Medical register. Ophthalmologist with long-established practice in medium size town moving due to family reasons, and practice available to well trained man for nominal cost to cover office equipment only. No competition in town, or area, and good volume of major Eye surgery with complete hospital facilities. Present net income exceeding £5,000 yearly. Ability to do minor office ENT helpful, although small portion of practice. Early move very much desired. Chief desire to have competent Ophthalmologist to carry on service to community. Reply giving age, details of training and experience, marital status and, if possible, enclose snapshot, to Box No. 10, British Journal of Ophthalmology, B.M.A. House, Tavistock Square, London, W.C.1.

S. P. HOLLOWAY LTD.

**PROMPT DISPENSING
WORKSHOP ON THE PREMISES**

14A, HENRIETTA PLACE

(Corner of Welbeck Street)

LONDON · W.1

Telephone Welbeck 2703

GEORGE ODELL LTD.

DISPENSING OPTICIANS

A. H. ODELL, *Managing Director.*
M. ODELL, *Secretary.*

*Members of the Guild of
British Dispensing Opticians*

Makers of spectacles of a fine precision and of a standard worthy of the best work of British craftsmen—a very important but fast dwindling section of the optical industry.

Frames are made and mounted to the individual measurements of each patient and both frame and lenses periodically checked during the course of production.

The finished spectacles are finally checked by a qualified dispensing optician and whenever possible, personally fitted on every patient.

**31, KING STREET,
ST. JAMES'S, S.W.1
Whitehall 9987**

**36, WELBECK STREET,
W.1
Welbeck 5320**



LADY in the COUNTRY

Our model is not wearing spectacles. If it were necessary she would undoubtedly be attracted by a Spiller frame made to suit her features, her dress style and her purse. Such a frame might be the Spiller 'Cellhorn' which proves, if proof is needed, that new design need not be bizarre. Light in weight but surprisingly sturdy, the 'Cellhorn' offers unusual two-tone effects suitable for town or country wear.



The Spiller 'Cellhorn' Frame

GEORGE SPILLER,
Ltd.

41, WIGMORE ST., W.1

Tele.: WEL. 7471-2

Also at: 57, New Kings Road, Fulham, S.W.6.

THE FIRST OPTICIAN
IN WIGMORE STREET.
ESTABLISHED 1873

Tele: REN 6995