



Don't let your treatment
slip down the drain

After topical instillation, some
of the solution is lost down
the naso lacrimal duct.
Adding a viscolising agent
will slow this process.

Ref: WILSON C.G., OLEJNIK, O and HARDY, J.G.
J. Pharm. Pharmacol. (1983) 35: 261-262

Ref: HARDBERG, P., HANNA, G and ROY, G.
Arch. Ophthalmol. (1975)

FOR THE RELIEF OF DRY EYE

SnoTM tears

POLYVINYL ALCOHOL 1.4% W/V

is formulated with polyvinyl alcohol
to bring comfort to dry eye
sufferers.

It is packed in a 10ml. plastic
bottle for ease of administration
and to avoid breakages.



Smith & Nephew Pharmaceuticals Ltd
100, Harold Hill
Road, Essex, RM3 8SL, England
Phone: 04023 49333
98058 SMINEPG

PRESCRIBING INFORMATION

DOSAGE AND ADMINISTRATION One or more drops as required.

CONTRA-INDICATIONS, WARNINGS ETC. Sno tears should not be used in patients
fitted with soft contact lenses.

LEGAL CATEGORY P

PRODUCT LICENCE NUMBER: 0033/0097

BASIC NHS PRICE: £0.80

Smith+Nephew

HUMPHREY FIELD ANALYZER

The modern standard of Perimetry.

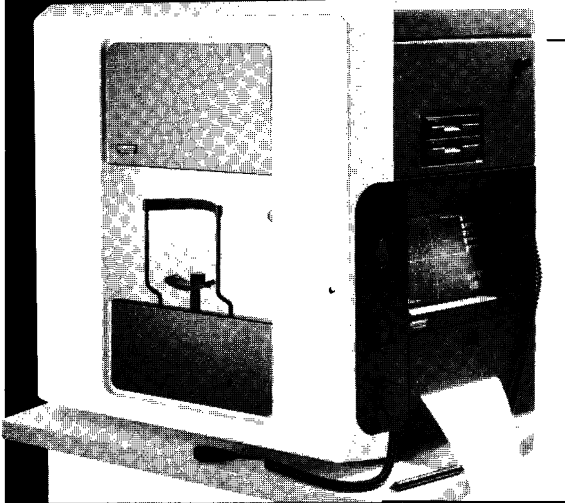

The Humphrey Field Analyzer is an automated, computerised projection perimeter. It has all the standards of the traditional Goldmann and offers a wide variety of screening test patterns and sophisticated threshold-related strategies which enable you to identify the most subtle defects. It also provides you with quantitative data analysis to highlight areas of significance and allow you to easily monitor pathologies.

There are four models of Humphrey Field Analyzer, each designed to suit your particular requirements, whether it be a pure screening facility or a complete patient record and statistical analysis. All software is upgradeable, so you can increase the level of sophistication you require as you require it.

Please arrange for your Representative to call

Please send me further information

Please use capitals and address your reply to Colin West

NAME _____

ADDRESS _____

POSTCODE _____

TELEPHONE _____

FAX NO. _____

HFA/BJO/6/88

- Easy to use
- Easy data interpretation
- Complete screening library
- Dual disk drive
- Statpac
The unique statistical analysis program

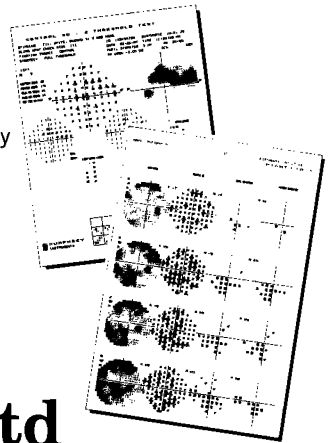

Keeler Ltd

INCORPORATING
Hamblin Instruments

Clewer Hill Road
Windsor
Berkshire SL4 4AA
Telephone: (0753) 857177
Telex: 847565/846588
Fax: (0753) 857817

London Centre
Keeler Martin and Tomkins
38 Margaret Street
Cavendish Square
London W1A 4NS
Telephone: 01-935 8512

Scotland Centre
25 Deerdykes View
Westfield Estate
Cumbernauld G68 9HN
Telephone: (0236) 721214
Fax: (0236) 721231

